UNITED STATES - WEST COAST

OREGON - WASHINGTON

COLUMBIA RIVER

LAKE CELILO

Mercator Projection
Scale 1:20,000 at Lat 45° 40'

North American Datum of 1983
(World Geodetic System 1984)

Additional information can be obtained at nauticalcharts.noaa.gov.

This nautical chart has been designed to promote safe navigation. The National Ocean Service encourages users to submit corrections, additions, or comments for improving this chart to the Chief, Marine Chart Division (N/CS2), National Ocean Service, NOAA, Silver Spring, Maryland 20910-3282.

Formerly C&GS 6158, 1st Ed., Mar. 1961

SOUNDINGS IN FEET

Soundings and clearances of bridges and overhead cables refer to normal pool elevation, which is 160 feet above mean sea level in the upper pool above The Dalles Dam

PRINT-ON-DEMAND CHARTS

NOAA and its partner, OceanGrafix, offer this chart updated weekly by NOAA for Notices to Mariners and critical corrections. Charts are printed when ordered using Print-on-Demand technology. New Editions are available 5-8 weeks before their release as traditional NOAA charts. Ask your chart agent about Print-on-Demand charts or contact: NOAA at 1-800-584-4683, http://NauticalCharts.gov, help@NauticalCharts.gov, or OceanGrafix at 1-877-56CHART, http://OceanGrafix.com, or help@OceanGrafix.com.

SOUNDINGS IN FEET

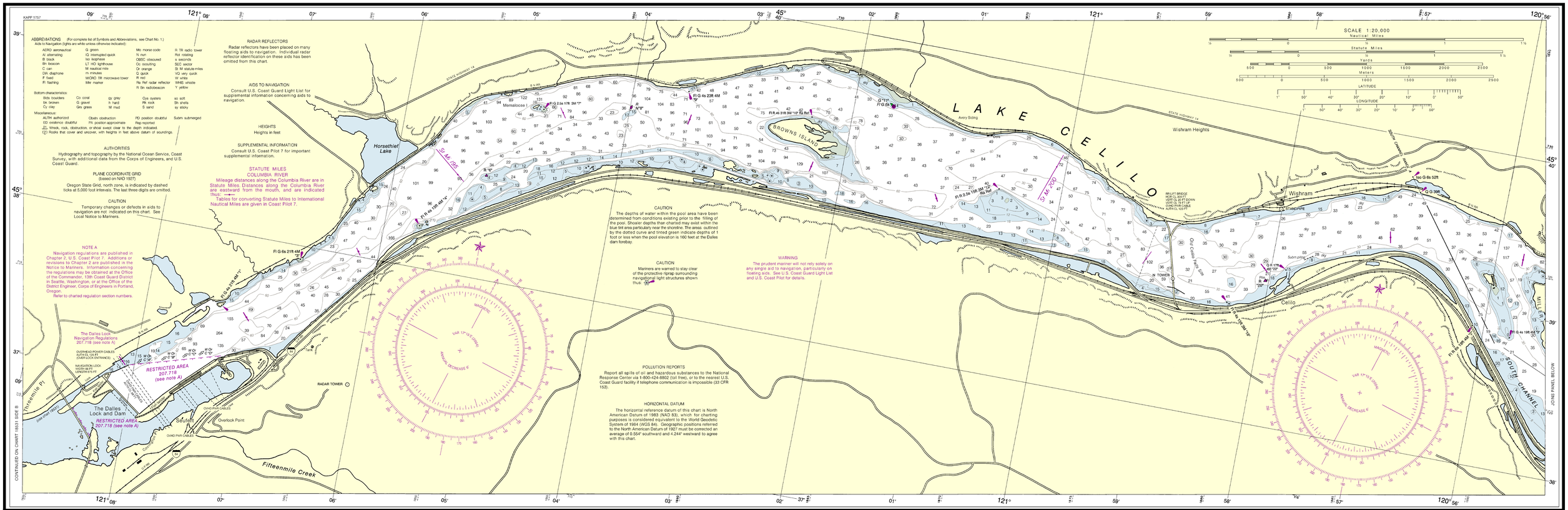

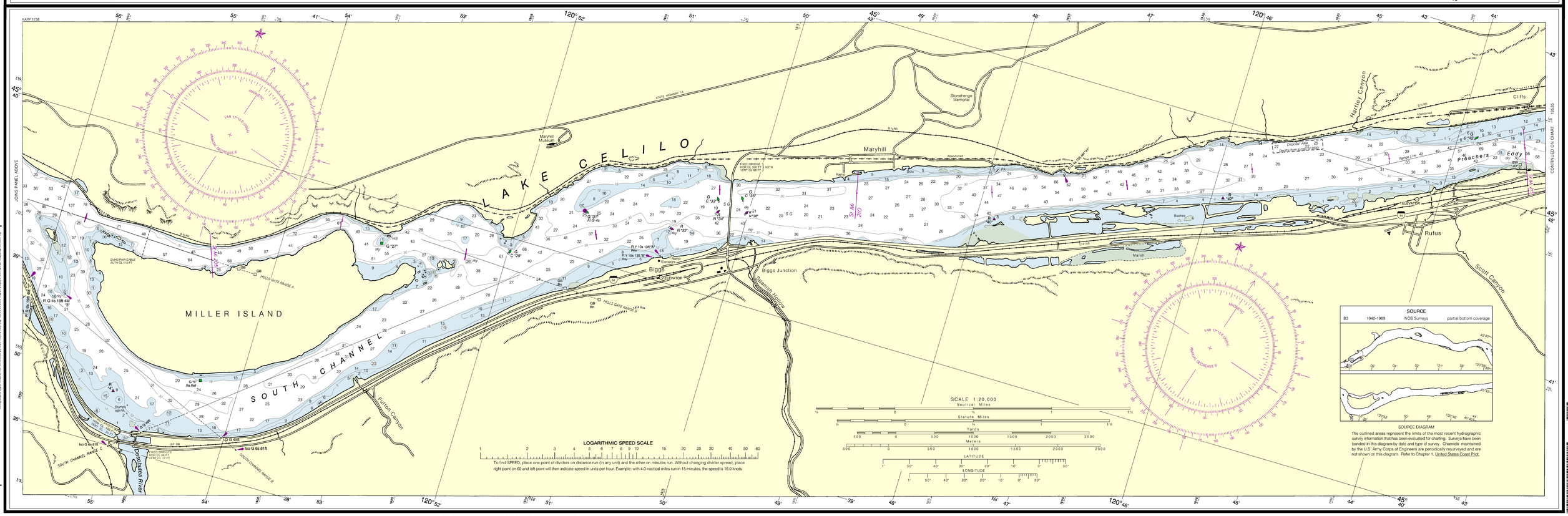

12th Ed., Sep. / 04 ■ Corrected through NM . Sep. 25/04
Corrected through LNM Sep. 07/04

18533

CAUTION
This chart has been corrected from the Notice to Mariners (NM) published weekly by the National Geospatial-Intelligence Agency and the Local Notice to Mariners (LNM) issued periodically by each U.S. Coast Guard district to the dates shown in the lower left hand corner.

SOUNDINGS IN FEET

Published at Washington, D.C.
U.S. DEPARTMENT OF COMMERCE
NATIONAL OCEANIC AND ATMOSPHERIC ADMINISTRATION
NATIONAL OCEAN SERVICE
COAST SURVEY

FATHOMS	1	2	3	4	5	6	7	8	9	10	11	12	13	14	15	16	17
FEET	6	12	18	24	30	36	42	48	54	60	66	72	78	84	90	96	102
METERS	1	2	3	4	5	6	7	8	9	10	11	12	13	14	15	16	17

Columbia River, Lake Celilo
SOUNDINGS IN FEET - SCALE 1:20,000

18533

Corrected through
LNM: 0314 (1/21/2014), NM: 0514 (2/1/2014), CHS: 1213 (12/27/2013)

To ensure that this chart was printed at the proper scale, the line below should measure six inches (152 millimeters).
If the line does not measure six inches (152 millimeters), this copy is not certified safe for navigation.

ISBN 7662014016 16
NGA REFERENCE No. 1BUVH18533