SOUNDINGS IN FATHOMS
(FATHOMS AND FEET TO 11 FATHOMS)

This nautical chart has been designed to promote safe navigation. The National Ocean Service encourages users to submit corrections, additions, or comments for improving this chart to the Chief, Marine Chart Division (N/CS2), National Ocean Service, NOAA, Silver Spring, Maryland 20910-3282.

SCALE 1:25,000
Nautical Miles
Yards

Formerly C&GS 6376, 1st Ed., May 1945 C-1945-650 KAPP 1680

LOGARITHMIC SPEED SCALE
To find SPEED, place one point of dividers on distance run (in any unit) and the other on minutes run. Without changing divider spread, place right point on 60 and left point will then indicate speed in units per hour. Example: with 4.0 nautical miles run in 15 minutes, the speed is 16.0 knots

18427

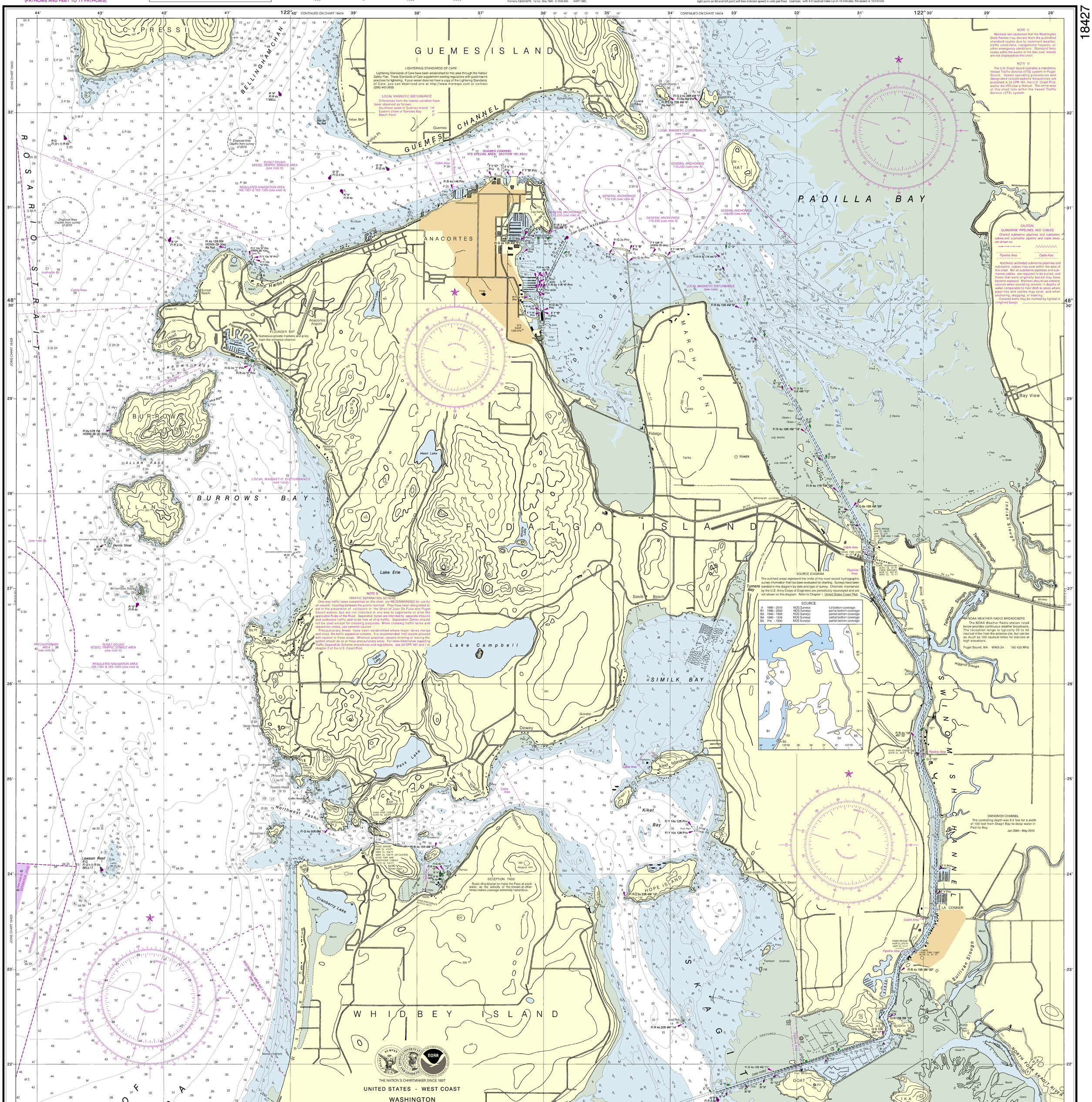

LIGHTERING STANDARDS OF CARE
Lightering Standards of Care have been established for this area through the Harbor Safety Plan. These Standards of Care supplement existing regulations with good marine practices for lightering. If your vessel does not have a copy of the Lightering Standards of Care, you can download one at http://www.marexps.com or contact (206) 443-3530.

LOCAL MAGNETIC DISTURBANCE
Differences from the normal variation have been observed as follows:
Southeast point of Guemes Island 14°
Eastern shore of Burrows Bay 4°
March Point 2°

NOTE C
Mariners are cautioned that the Washington State Ferries may deviate from the published standard routes due to inclement weather, traffic conditions, navigational hazards, or other emergency conditions. Standard ferry routes within the waters of the San Juan Islands are not displayed on this chart.

NOTE D
The U.S. Coast Guard operates a mandatory Vessel Traffic Service (VTS) system in Puget Sound. Vessel operating procedures and designated radiotelephone frequencies are published in 33 CFR 161, the U.S. Coast Pilot, and/or the VTS User's Manual. The entire area of this chart falls within the Vessel Traffic Service (VTS) system.

CAUTION
SUBMARINE PIPELINES AND CABLES
Charted submarine pipelines and submarine cables and submarine pipeline and cable areas are shown as:
Pipeline Area — Cable Area
Additional uncharted submarine pipelines and submarine cables may exist within the area of this chart. Not all submarine pipelines and submarine cables are required to be buried, and those that were originally buried may have become exposed. Mariners should use extreme caution when operating vessels in depths of water comparable to their draft in areas where pipelines and cables may exist, and when anchoring, dragging, or trawling.
Covered wells may be marked by lighted or unlighted buoys.

NOTE B
TRAFFIC SEPARATION SCHEME
One-way traffic lanes overprinted on this chart are RECOMMENDED for use by all vessels traveling between the points involved. They have been designated to aid in the prevention of collisions in the Strait of Juan De Fuca and Puget Sound waters, but are not intended in any way to supersede or alter the applicable Rules of the Road. Separation zones are intended to separate inbound and outbound traffic and to be free of ship traffic. Separation Zones should not be used except for crossing purposes. When crossing traffic lanes and separation zones, use extreme caution.
Precautionary Areas have been established where major lanes merge and cross the traffic separation scheme. It is recommended that vessels proceed with caution in these areas. Wherever practical, vessels entering or leaving the system should do so at these precautionary areas. For more information regarding Traffic Separation Scheme procedures and regulations, see 33 CFR 167 and / or chapter 2 of the U.S. Coast Pilot.

SOURCE DIAGRAM
The outlined areas represent the limits of the most recent hydrographic survey information that has been evaluated for charting. Surveys have been banded in this diagram by date and type of survey. Channels maintained by the U.S. Army Corps of Engineers are periodically resurveyed and are not shown on this diagram. Refer to Chapter 1, United States Coast Pilot.

SOURCE			
A	1990 - 2010	NOS Surveys	full bottom coverage
B1	1990 - 2000	NOS Surveys	partial bottom coverage
B3	1940 - 1969	NOS Surveys	partial bottom coverage
B4	1900 - 1939	NOS Surveys	partial bottom coverage
B5	Pre - 1900	NOS Surveys	partial bottom coverage

NOAA WEATHER RADIO BROADCASTS
The NOAA Weather Radio station listed below provides continuous weather broadcasts. The reception range is typically 20 to 40 nautical miles from the antenna site, but can be as much as 100 nautical miles for stations at high elevations.
Puget Sound, WA WWG-24 162.425 MHz

SWINOMISH CHANNEL
The controlling depth was 6.4 feet for a width of 100 feet from Skagit Bay to deep water in Padilla Bay.
Jan 2004 - May 2010

NATIONAL WILDLIFE REFUGE
The areas labeled NWR (National Wildlife Refuge) are closed to the public to protect breeding colonies of seabirds, endangered and threatened species, and marine mammals. Boaters are requested to stay at least 200 yards away from these islands to avoid disturbance to these animals.

ABBREVIATIONS (For complete list of Symbols and Abbreviations, see Chart No. 1.)
Aids to Navigation (lights are white unless otherwise indicated):
AERO aeronautical; Al alternating; Bl black; Bn beacon; C can; DIA diaphone; F fixed; Fl flashing; G green; IQ interrupted quick; Iso isophase; LT HO lighthouse; M nautical mile; m minutes; MICRO TR microwave tower; Mkr marker; Mo morse code; N nun; OBSC obscured; Oc occulting; Or orange; Q quick; R red; Ra Ref radar reflector; R Bn radiobeacon; R TR radio tower; Rot rotating; s seconds; SEC sector; St M statute miles; VQ very quick; W white; WHIS whistle; Y yellow
Bottom characteristics:
Blds boulders; Bk broken; Cy clay; Co coral; G gravel; Gra grass; Gy gray; h hard; M mud; Oys oysters; Pk rock; S sand; so soft; Sh shells; sy sticky
Miscellaneous:
AUTH authorized; ED existence doubtful; Obstn obstruction; PA position approximate; PD position doubtful; Rep reported; Wk wreck, rock, obstruction, or shoal swept clear to the depth indicated; Submrg submerged; (2) Rocks that cover and uncover, with heights in feet above datum of soundings.

CAUTION
Improved channels shown by broken lines are subject to shoaling, particularly at the edges.

RADAR REFLECTORS
Radar reflectors have been placed on many floating aids to navigation. Individual radar reflector identification on these aids has been omitted from this chart.

HEIGHTS
Heights in feet above Mean High Water.

AUTHORITIES
Hydrography and topography by the National Ocean Service, Coast Survey, with additional data from the Corps of Engineers, Geological Survey, and U.S. Coast Guard.

AIDS TO NAVIGATION
Consult U.S. Coast Guard Light List for supplemental information concerning aids to navigation.

CAUTION
Temporary changes or defects in aids to navigation are not indicated on this chart. See Local Notice to Mariners.

Shifting channels of one to two foot depths at mean lower low water exists across the mud flats from Skagit Bay to North Fork Skagit River.

THE NATION'S CHARTMAKER SINCE 1807
UNITED STATES - WEST COAST
WASHINGTON

ANACORTES TO SKAGIT BAY

Mercator Projection
Scale 1:25,000 at Lat. 48°26'
North American Datum of 1983
(World Geodetic System 1984)

SOUNDINGS IN FATHOMS
(FATHOMS AND FEET TO 11 FATHOMS)
AT MEAN LOWER LOW WATER

Additional information can be obtained at nauticalcharts.noaa.gov.

SUPPLEMENTAL INFORMATION
Consult U.S. Coast Pilot 7 for important supplemental information.

TIDAL INFORMATION

PLACE		Height referred to datum of soundings (MLLW)		
NAME	(LAT/LONG)	Mean Higher High Water	Mean High Water	Mean Low Water
		feet	feet	feet
Yokeko Point	(48°25'N/122°37'W)	10.5	9.5	2.6
Deception Pass St. Park	(48°25'N/122°39'W)	7.7	7.1	2.6

Dashes (- - -) located in datum columns indicate unavailable datum values for a tide station. Real-time water levels, tide predictions, and tidal current predictions are available on the Internet from http://tidesandcurrents.noaa.gov.
(May 2013)

HORIZONTAL DATUM
The horizontal reference datum of this chart is North American Datum of 1983 (NAD 83), which for charting purposes is considered equivalent to the World Geodetic System 1984 (WGS 84). Geographic positions referred to the North American Datum of 1927 must be corrected an average of 0.632" southward and 4.614" westward to agree with this chart.

POLLUTION REPORTS
Report all spills of oil and hazardous substances to the National Response Center via 1-800-424-8802 (toll free), or to the nearest U.S. Coast Guard facility if telephone communication is impossible (33 CFR 153).

CAUTION
Limitations on the use of radio signals as aids to marine navigation can be found in the U.S. Coast Guard Light Lists and National Geospatial-Intelligence Agency Publication 117.
Radio direction-finder bearings to commercial broadcasting stations are subject to error and should be used with caution.
Station positions are shown thus:
⊙(Accurate location) o(Approximate location)

NOTE A
Navigation regulations are published in Chapter 2, U.S. Coast Pilot 7. Additions or revisions to Chapter 2 are published in the Notice to Mariners. Information concerning the regulations may be obtained at the Office of the Commander, 13th Coast Guard District in Seattle, Washington or at the Office of the District Engineer, Corps of Engineers in Seattle, Washington.
Refer to charted regulation section numbers.

COLREGS, 80.1390 (see note A)
International Regulations for Preventing Collisions at Sea, 1972.
The entire area of this chart falls seaward of the COLREGS Demarcation Line.

24th Ed., May / 13
Corrected through NM May 4/13
Corrected through LNM Apr. 30/13
18427

CAUTION
This chart has been corrected from the Notice to Mariners (NM) published weekly by the National Geospatial-Intelligence Agency and the Local Notice to Mariners (LNM) issued periodically by each U.S. Coast Guard district to the dates shown in the lower left hand corner. Chart updates corrected from Notice to Mariners published after the dates shown in the lower left hand corner are available at nauticalcharts.noaa.gov.

SCALE 1:25,000
Nautical Miles
Yards

Published at Washington, D.C.
U.S. DEPARTMENT OF COMMERCE
NATIONAL OCEANIC AND ATMOSPHERIC ADMINISTRATION
NATIONAL OCEAN SERVICE
COAST SURVEY

WARNING
The prudent mariner will not rely solely on any single aid to navigation, particularly on floating aids. See U.S. Coast Guard Light List and U.S. Coast Pilot for details.

FATHOMS	1	2	3	4	5	6	7	8	9	10	11	12	13	14	15	16	17
FEET	6	12	18	24	30	36	42	48	54	60	66	72	78	84	90	96	102
METERS	1	2	3	4	5	6	7	8	9	10	11	12	13	14	15	16	17
	18	19	20	21	22	23	24	25	26	27	28	29	30	31			

Anacortes to Skagit Bay
SOUNDINGS IN FATHOMS - SCALE 1:25,000
18427
SOUNDINGS IN FATHOMS
(FATHOMS AND FEET TO 11 FATHOMS)

Corrected through
LNM: 0314 (1/21/2014), NM: 0514 (2/1/2014), CHS: 1213 (12/27/2013)

To ensure that this chart was printed at the proper scale, the line below should measure six inches (152 millimeters).
If the line does not measure six inches (152 millimeters), this copy is not certified safe for navigation.
To ensure that this chart was printed at the proper scale, the line below should measure six inches (152 millimeters).
If the line does not measure six inches (152 millimeters), this copy is not certified safe for navigation.

NSN 7642014011558
DBPH18427
SUPERSEDES NO. 18427
EDITION 24