This nautical chart has been designed to promote safe navigation. The National Ocean Service encourages users to submit corrections, additions, or comments for improving this chart to the Chief, Marine Chart Division (N/CS2), National Ocean Service, NOAA, Silver Spring, Maryland 20910-3282.

PRINT-ON-DEMAND CHARTS

NOAA and its partner, OceanGrafix, offer this chart updated weekly by NOAA for Notices to Mariners and critical corrections. Charts are printed when ordered using Print-on-Demand technology. New Editions are available 5-8 weeks before their release as traditional NOAA charts. Ask your chart agent about Print-on-Demand charts or contact NOAA at 1-800-584-4683, http://NauticalCharts.gov, help@NauticalCharts.gov, or OceanGrafix at 1-877-56CHART, http://OceanGrafix.com, or help@OceanGrafix.com.

Formerly C&GS 5052. 1st Ed., Feb. 1900 C- 1897 -20 KAPP 1652

SOUNDINGS IN FATHOMS

18007

LORAN-C OVERPRINTED

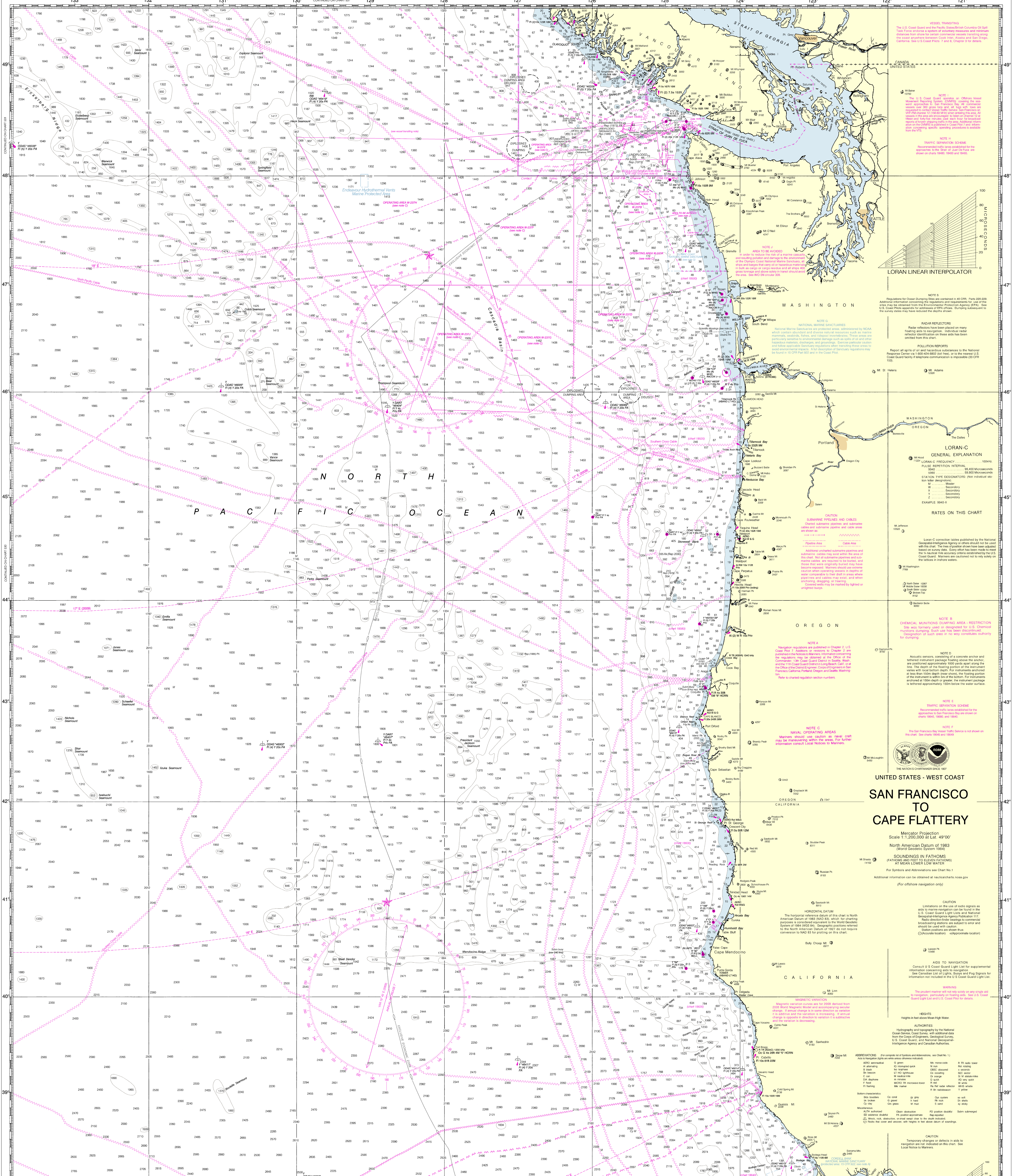

33rd Ed., Feb./ 09 ■ Corrected through NM Feb. 14/09
Corrected through LNM Feb. 03/09

18007

LORAN-C OVERPRINTED

CAUTION

This chart has been corrected from the Notice to Mariners (NM) published weekly by the National Geospatial-Intelligence Agency and the Local Notice to Mariners (LNM) issued periodically by each U.S. Coast Guard district to the dates shown in the lower left hand corner. Chart updates corrected from Notice to Mariners published after the dates shown in the lower left hand corner are available at nauticalcharts.noaa.gov.

SOUNDINGS IN FATHOMS

Published at Washington, D.C.
U.S. DEPARTMENT OF COMMERCE
NATIONAL OCEANIC AND ATMOSPHERIC ADMINISTRATION
NATIONAL OCEAN SERVICE
COAST SURVEY

FATHOMS	1	2	3	4	5	6	7	8	9	10	11	12	13	14	15	16	17
FEET	6	12	18	24	30	36	42	48	54	60	66	72	78	84	90	96	102

METERS 1–31

San Francisco to Cape Flattery

SOUNDINGS IN FATHOMS - SCALE 1:1,200,000

18007

LORAN-C OVERPRINTED

NSN 7642014011486 NGA REFERENCE NO. 18ACO18007

ED NO. 33

Corrected through
LNM: 4313 (10/22/2013), NM: 4313 (10/26/2013), CHS: 0513 (5/31/2013)

To ensure that this chart was printed at the proper scale, the line below should measure six inches (152 millimeters).
If the line does not measure six inches (152 millimeters), this copy is not certified safe for navigation.