Formerly C&GS 905, 1st Ed., Jul 1929 C-1929-317 KAPP 383

25645

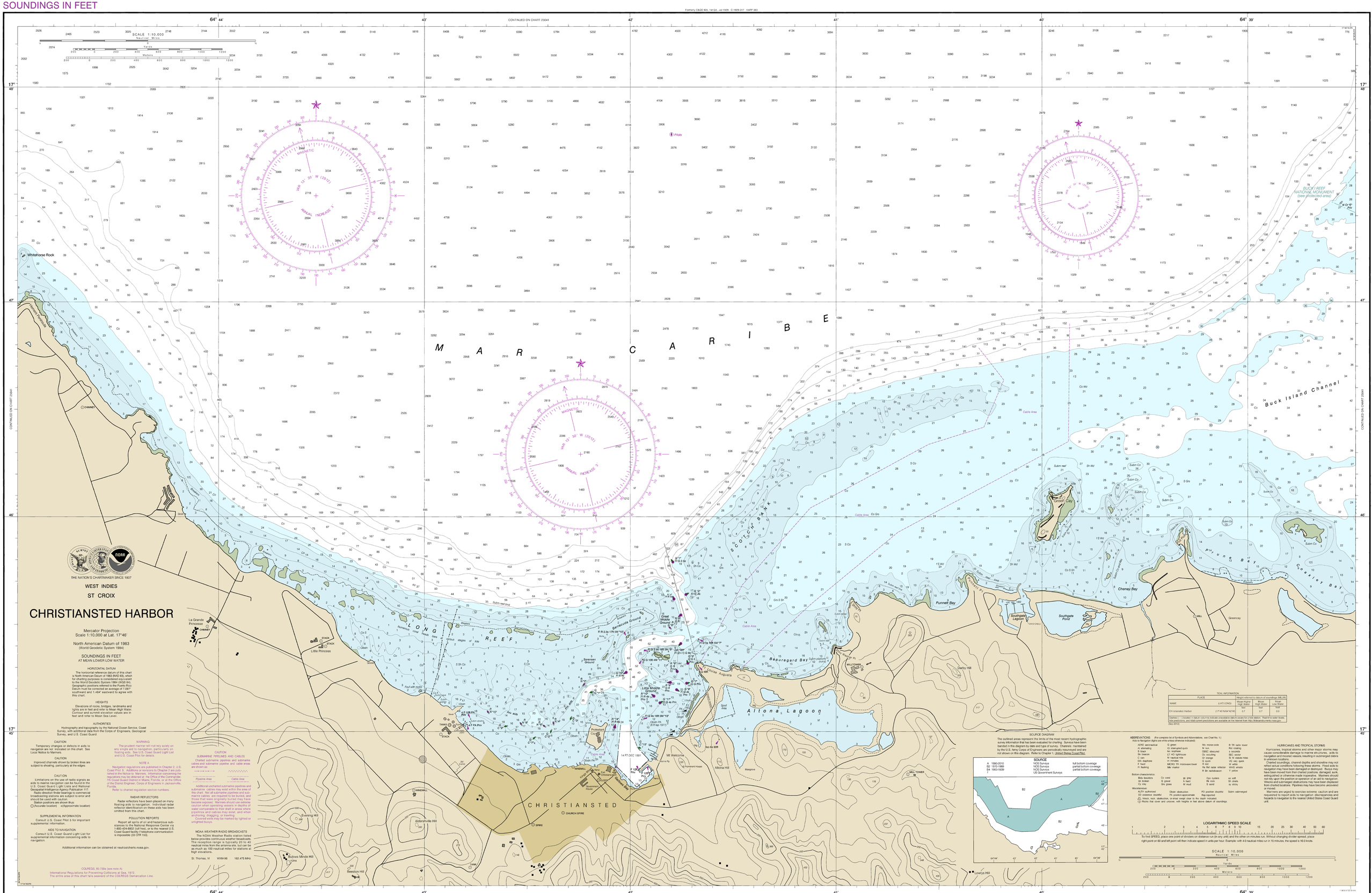

20th Ed., Nov/12

25645

Last Correction: 8/14/2013. Cleared through:
LNM: 3715 (9/15/2015), NM: 3815 (9/19/2015)

To compare that this chart has printed at the correct scale, the line below should measure six inches (152 millimeters).
If the line does not measure six inches (152 millimeters), this copy is not certified safe for navigation.

This nautical chart has been designed to promote safe navigation. The National Ocean Service encourages users to submit corrections, additions, or comments for improving this chart to the Chief, Marine Chart Division (N/CS2), National Ocean Service, NOAA, Silver Spring, Maryland 20910-3282.

This chart was distributed as a PDF (Portable Document Format). Printing PDFs may alter the chart scale, color, or legibility that may impact suitability for navigation. Printed charts provided by NOAA certified Print on Demand (POD) providers fulfill a vessel's requirement to carry a navigational chart "published by the National Ocean Service" in accordance with federal regulations, including but not limited to 33 C.F.R. 164.33(a), 33 C.F.R. 164.72(b), and 46 C.F.R. 28.225(a). POD charts meet stringent print standards and can be recognized by an official certification of authenticity printed on the chart. A list of POD providers can be found at: nauticalcharts.noaa.gov/pod

Published at Washington, D.C.
U.S. DEPARTMENT OF COMMERCE
NATIONAL OCEANIC AND ATMOSPHERIC ADMINISTRATION
NATIONAL OCEAN SERVICE
COAST SURVEY

FATHOMS	0	1	2	3	4	5	6	7	8	9	10	15	20	25	30	40	50	60
FEET	0	3	6	9	12	15	18	21	24	27	30	45	60	75	90	120	150	180
METERS	0	1	2	3	4	5	6	7	8	9	10	15	20	25	30	40	50	60

Christiansted Harbor
SOUNDINGS IN FEET - SCALE 1:10,000

25645