CAUTION
Submarine Pipelines
Unchartered submarine pipelines may exist in the vicinity of oil and gas offshore platforms, and between such structures and the shoreline. Mariners should use caution when anchoring.

SCALE 1:50,000
Nautical Miles
Yards

WARNING
The prudent mariner will not rely solely on any single aid to navigation, particularly on floating aids. See U.S. Coast Guard Light List and U.S. Coast Pilot for details.

Formerly C&GS 5120, 1st Ed., Mar. 1958. KAPP 1884

SOUNDINGS IN FATHOMS
(FATHOMS AND FEET TO 11 FATHOMS)

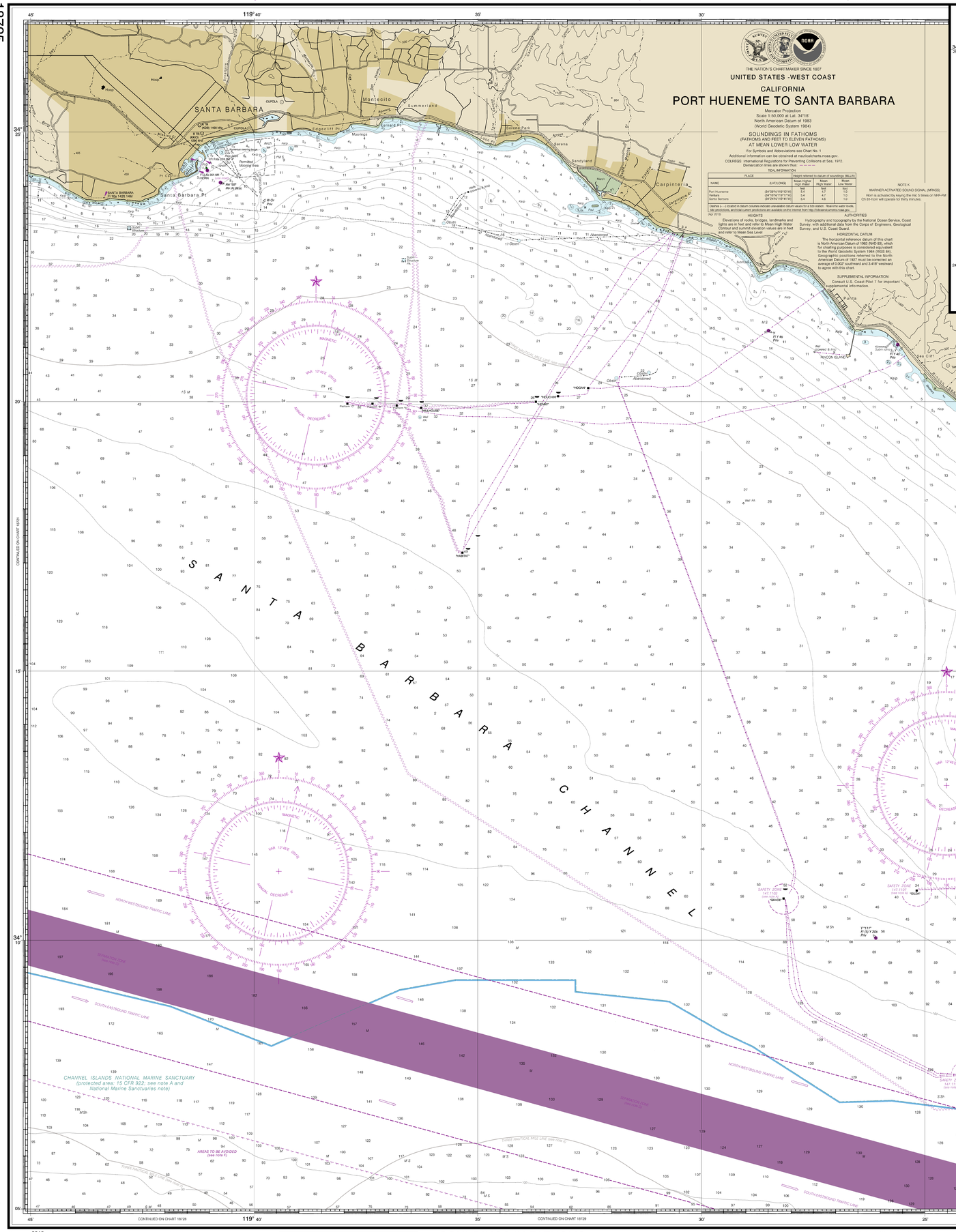

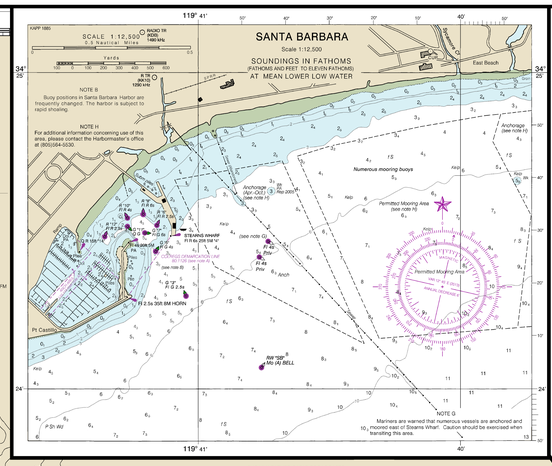

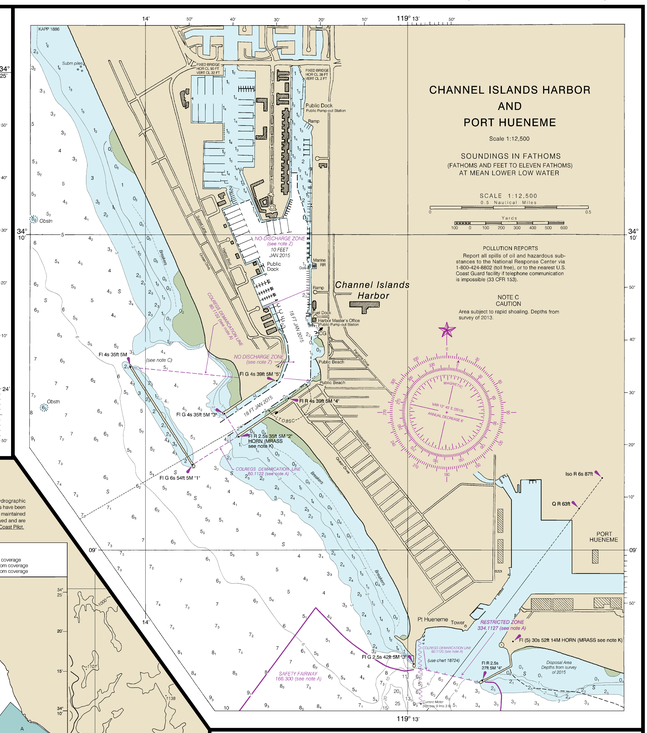

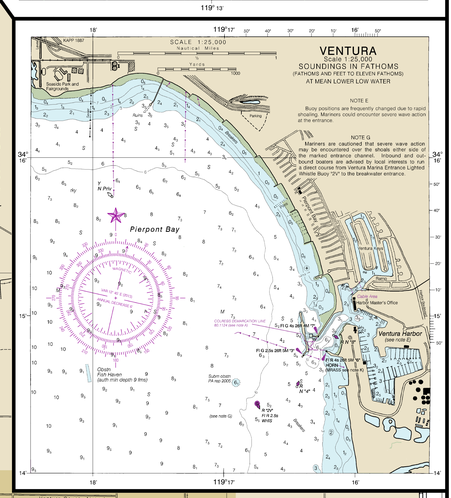

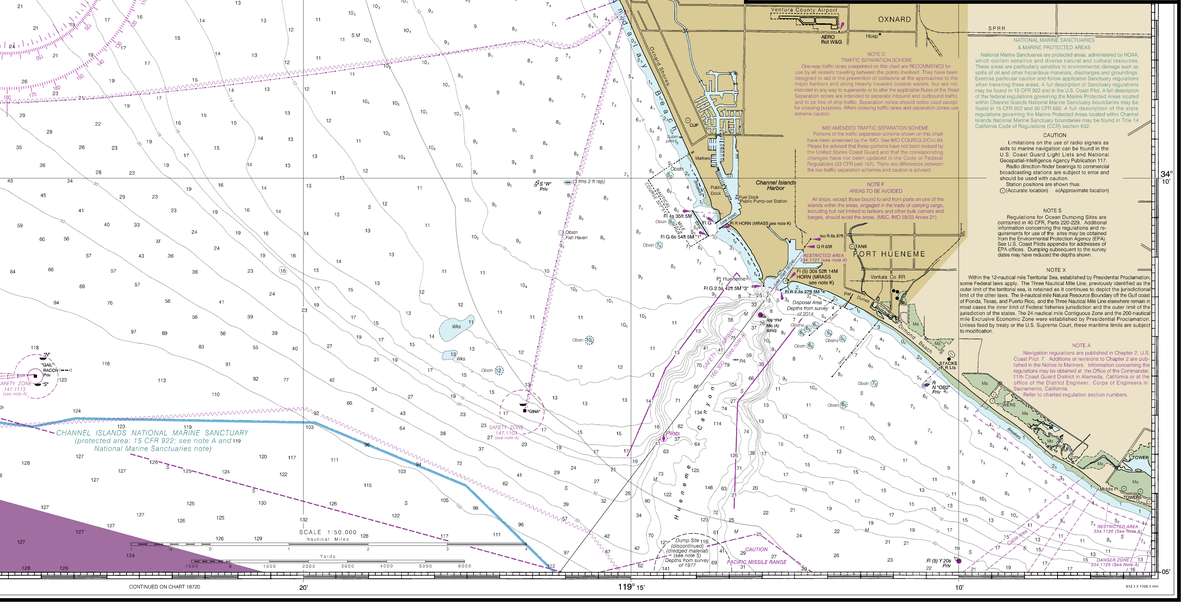

CAUTION
This chart has been corrected from the Notice to Mariners (NM) published weekly by the National Geospatial-Intelligence Agency and the Local Notice to Mariners (LNM) issued periodically by each U.S. Coast Guard district to the dates shown in the lower left hand corner. Chart updates corrected from Notice to Mariners published after the dates shown in the lower left hand corner are available at nauticalcharts.noaa.gov.

NOAA encourages users to submit inquiries, discrepancies or comments about this chart at http://www.nauticalcharts.noaa.gov/staff/contact.htm.

SOUNDINGS IN FATHOMS
(FATHOMS AND FEET TO 11 FATHOMS)

Published at Washington, D.C.
U.S. DEPARTMENT OF COMMERCE
NATIONAL OCEANIC AND ATMOSPHERIC ADMINISTRATION
NATIONAL OCEAN SERVICE
COAST SURVEY

FATHOMS	0	1	2	3	4	5	6	7	8	9	10	11
FEET	0	6	12	18	24	30	36	42	48	54	60	66
METERS	0	1	2	3	4	5	6	7	8	9	10	11

Port Hueneme to Santa Barbara
SOUNDINGS IN FATHOMS - SCALE 1:50,000

18725

Last Correction: 7/16/2015. Cleared through:
LNM: 3715 (9/15/2015), NM: 3915 (9/26/2015)

To ensure that this chart was printed at the proper scale, the line below should measure six inches (152 millimeters).
If the line does not measure six inches (152 millimeters), this copy is not certified safe for navigation.

This chart was distributed as a PDF (Portable Document Format). Printing PDFs may alter the chart scale, color, or legibility that may impact suitability for navigation. Printed charts provided by NOAA certified Print on Demand (POD) providers fulfill a vessel's requirement to carry a navigational chart "published by the National Ocean Service" in accordance with federal regulations, including but not limited to 33 C.F.R. 164.33(a), 33 C.F.R. 164.72(b), and 46 C.F.R. 28.225(a). POD charts meet stringent print standards and can be recognized by an official certification of authenticity printed on the chart. A list of POD providers can be found at: nauticalcharts.noaa.gov/pod