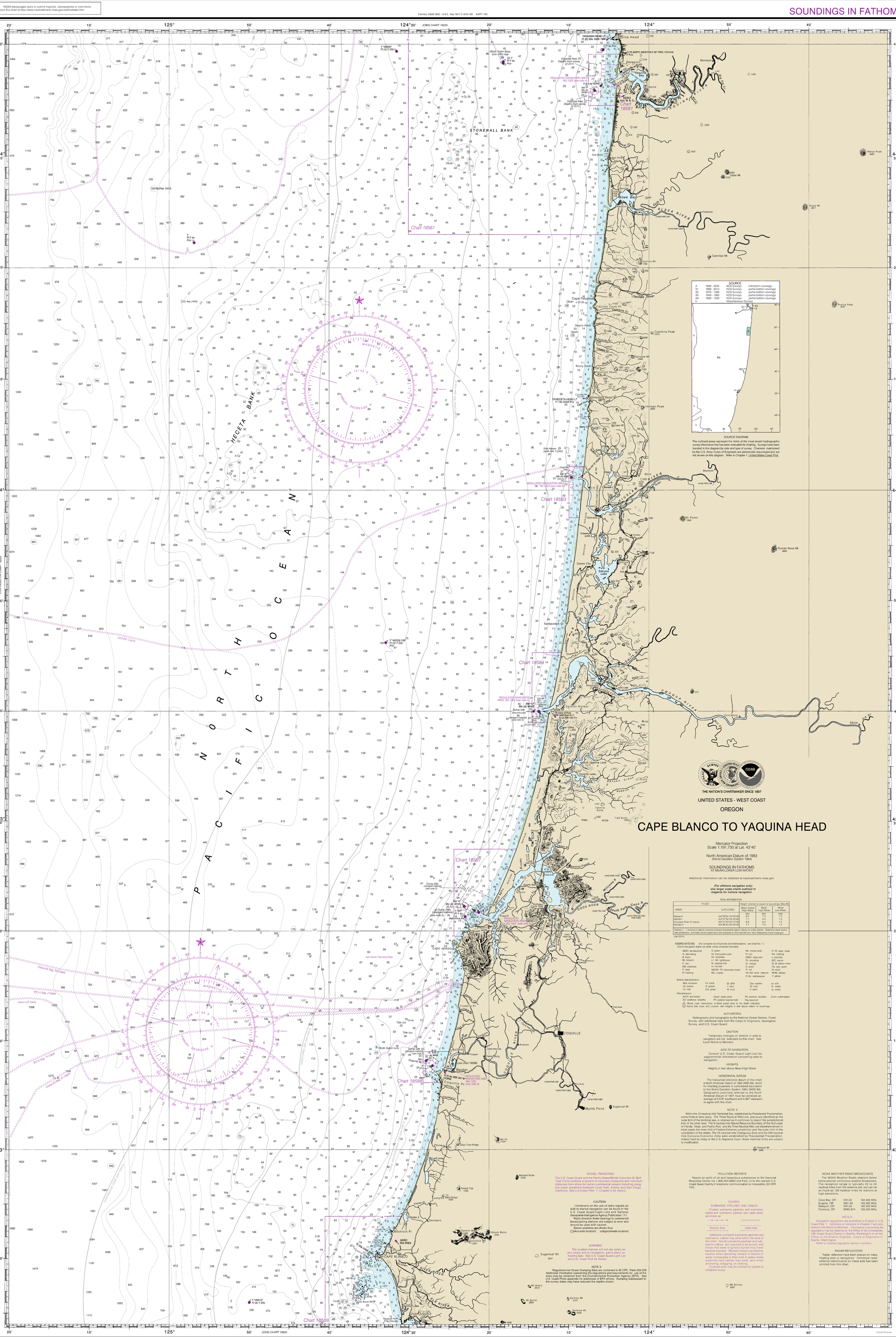

THE NATION'S CHARTMAKER SINCE 1807

UNITED STATES - WEST COAST

OREGON

CAPE BLANCO TO YAQUINA HEAD

Mercator Projection
Scale 1:191,730 at Lat. 43°40'

North American Datum of 1983
(World Geodetic System 1984)

SOUNDINGS IN FATHOMS
AT MEAN LOWER LOW WATER

Additional information can be obtained at nauticalcharts.noaa.gov.

(For offshore navigation only)
Use larger scale charts outlined in magenta for inshore navigation.

TIDAL INFORMATION

PLACE		Height referred to datum of soundings (MLLW)		
NAME	(LAT./LONG)	Mean Higher High Water	Mean High Water	Mean Low Water
		feet	feet	feet
Newport	(44°38'N/124°03'W)	8.0	7.3	1.3
Bandon	(43°27'N/124°25'W)	7.1	6.4	1.2
Umpqua River Entrance	(43°41'N/124°12'W)	6.9	6.3	1.2
Waldport	(44°26'N/124°04'W)	7.7	7.0	1.2

Dashes (- - -) located in datum columns indicate unavailable datum values for a tide station. Real-time water levels, tide predictions, and tidal current predictions are available on the Internet from http://tidesandcurrents.noaa.gov.
(Jan 2014)

ABBREVIATIONS (For complete list of Symbols and Abbreviations, see Chart No. 1.)
Aids to Navigation (lights are white unless otherwise indicated):

AERO aeronautical
Al alternating
Bl black
Bn beacon
C can
DIA diaphone
F fixed
Fl flashing
G green
Iq interrupted quick
Iso isophase
LT HO lighthouse
M nautical mile
m minutes
MICRO TR microwave tower
Mkr marker
Mo morse code
N nun
OBSC obscured
Oc occulting
Or orange
Q quick
R red
Ra Ref radar reflector
R Bn radiobeacon
R TR radio tower
Rot rotating
s seconds
SEC sector
St M statute miles
VQ very quick
W white
WHIS whistle
Y yellow

Bottom characteristics:

Blds boulders
bk broken
Cy clay
Co coral
G gravel
Grs grass
gy gray
h hard
M mud
Oys oysters
Rk rock
S sand
so soft
Sh shells
sy sticky

Miscellaneous:

AUTH authorized
ED existence doubtful
Obstn obstruction
PA position approximate
PD position doubtful
Rep reported
Subm submerged
(21) Wreck, rock, obstruction, or shoal swept clear to the depth indicated.
(2) Rocks that cover and uncover, with heights in feet above datum of soundings.

AUTHORITIES

Hydrography and topography by the National Ocean Service, Coast Survey, with additional data from the Corps of Engineers, Geological Survey, and U.S. Coast Guard.

CAUTION

Temporary changes or defects in aids to navigation are not indicated on this chart. See Local Notice to Mariners.

AIDS TO NAVIGATION

Consult U.S. Coast Guard Light List for supplemental information concerning aids to navigation.

HEIGHTS

Heights in feet above Mean High Water.

HORIZONTAL DATUM

The horizontal reference datum of this chart is North American Datum of 1983 (NAD 83), which for charting purposes is considered equivalent to the World Geodetic System 1984 (WGS 84). Geographic positions referred to the North American Datum of 1927 must be corrected an average of 0.578" southward and 4.387" westward to agree with this chart.

NOTE X

Within the 12-nautical mile Territorial Sea, established by Presidential Proclamation, some Federal laws apply. The Three Nautical Mile Line, previously identified as the outer limit of the territorial sea, is retained as it continues to depict the jurisdictional limit of the other laws. The 9-nautical mile Natural Resource Boundary of the Gulf coast of Florida, Texas, and Puerto Rico, and the Three Nautical Mile Line elsewhere remain in most cases the inner limit of Federal fisheries jurisdiction and the outer limit of the jurisdiction of the states. The 24-nautical mile Contiguous Zone and the 200-nautical mile Exclusive Economic Zone were established by Presidential Proclamation. Unless fixed by treaty or the U.S. Supreme Court, these maritime limits are subject to modification.

VESSEL TRANSITING

The U.S. Coast Guard and the Pacific States/British Columbia Oil Spill Task Force endorse a system of voluntary measures and minimum distances from shore for certain commercial vessels transiting along the coast anywhere between Cook Inlet, Alaska and San Diego, California. See U.S.Coast Pilot 7, Chapter 3 for details.

CAUTION

Limitations on the use of radio signals as aids to marine navigation can be found in the U.S. Coast Guard Light Lists and National Geospatial-Intelligence Agency Publication 117.

Radio direction-finder bearings to commercial broadcasting stations are subject to error and should be used with caution.

Station positions are shown thus:
(●)Accurate location (○)Approximate location)

WARNING

The prudent mariner will not rely solely on any single aid to navigation, particularly on floating aids. See U.S. Coast Guard Light List and U.S. Coast Pilot for details.

NOTE S

Regulations for Ocean Dumping Sites are contained in 40 CFR, Parts 220-229. Additional information concerning the regulations and requirements for use of the sites may be obtained from the Environmental Protection Agency (EPA). See U.S. Coast Pilots appendix for addresses of EPA offices. Dumping subsequent to the survey dates may have reduced the depths shown.

POLLUTION REPORTS

Report all spills of oil and hazardous substances to the National Response Center via 1-800-424-8802 (toll free), or to the nearest U.S. Coast Guard facility if telephone communication is impossible (33 CFR 153).

CAUTION
SUBMARINE PIPELINES AND CABLES

Charted submarine pipelines and submarine cables and submarine pipeline and cable areas are shown as:

Pipeline Area — *Cable Area*

Additional uncharted submarine pipelines and submarine cables may exist within the area of this chart. Not all submarine pipelines and submarine cables are required to be buried, and those that were originally buried may have become exposed. Mariners should use extreme caution when operating vessels in depths of water comparable to their draft in areas where pipelines and cables may exist, and when anchoring, dragging, or trawling.

Covered wells may be marked by lighted or unlighted buoys.

NOAA WEATHER RADIO BROADCASTS

The NOAA Weather Radio stations listed below provide continuous weather broadcasts. The reception range is typically 20 to 40 nautical miles from the antenna site, but can be as much as 100 nautical miles for stations at high elevations.

Coos Bay, OR	KIH-32	162.400 MHz
Eugene, OR	KEC-42	162.400 MHz
Newport, OR	KIH-33	162.550 MHz
Florence, OR	WNG-674	162.500 MHz

NOTE A

Navigation regulations are published in Chapter 2, U.S. Coast Pilot 7. Additions or revisions to Chapter 2 are published in the Notice to Mariners. Information concerning the regulations may be obtained at the Office of the Commander, 13th Coast Guard District in Seattle, Washington or at the Office of the District Engineer, Corps of Engineers in Seattle, Washington.
Refer to charted regulation section numbers.

RADAR REFLECTORS

Radar reflectors have been placed on many floating aids to navigation. Individual radar reflector identification on these aids has been omitted from this chart.

SOURCE

A	1990 - 2009	NOS Surveys	full bottom coverage
B1	1990 - 2013	NOS Surveys	partial bottom coverage
B2	1970 - 1989	NOS Surveys	partial bottom coverage
B3	1940 - 1969	NOS Surveys	partial bottom coverage
B4	1900 - 1939	NOS Surveys	partial bottom coverage
h		Miscellaneous Surveys	

SOURCE DIAGRAM

The outlined areas represent the limits of the most recent hydrographic survey information that has been evaluated for charting. Surveys have been banded in this diagram by date and type of survey. Channels maintained by the U.S. Army Corps of Engineers are periodically resurveyed and are not shown on this diagram. Refer to Chapter 1, United States Coast Pilot.