NOAA encourages users to submit inquiries, discrepancies or comments about this chart at http://www.nauticalcharts.noaa.gov/staff/contact.htm

Formerly C&GS 8052, 1st Ed., Sept. 1990 C-f914-1/31 KAPP 2419

SOUNDINGS IN FATHOMS

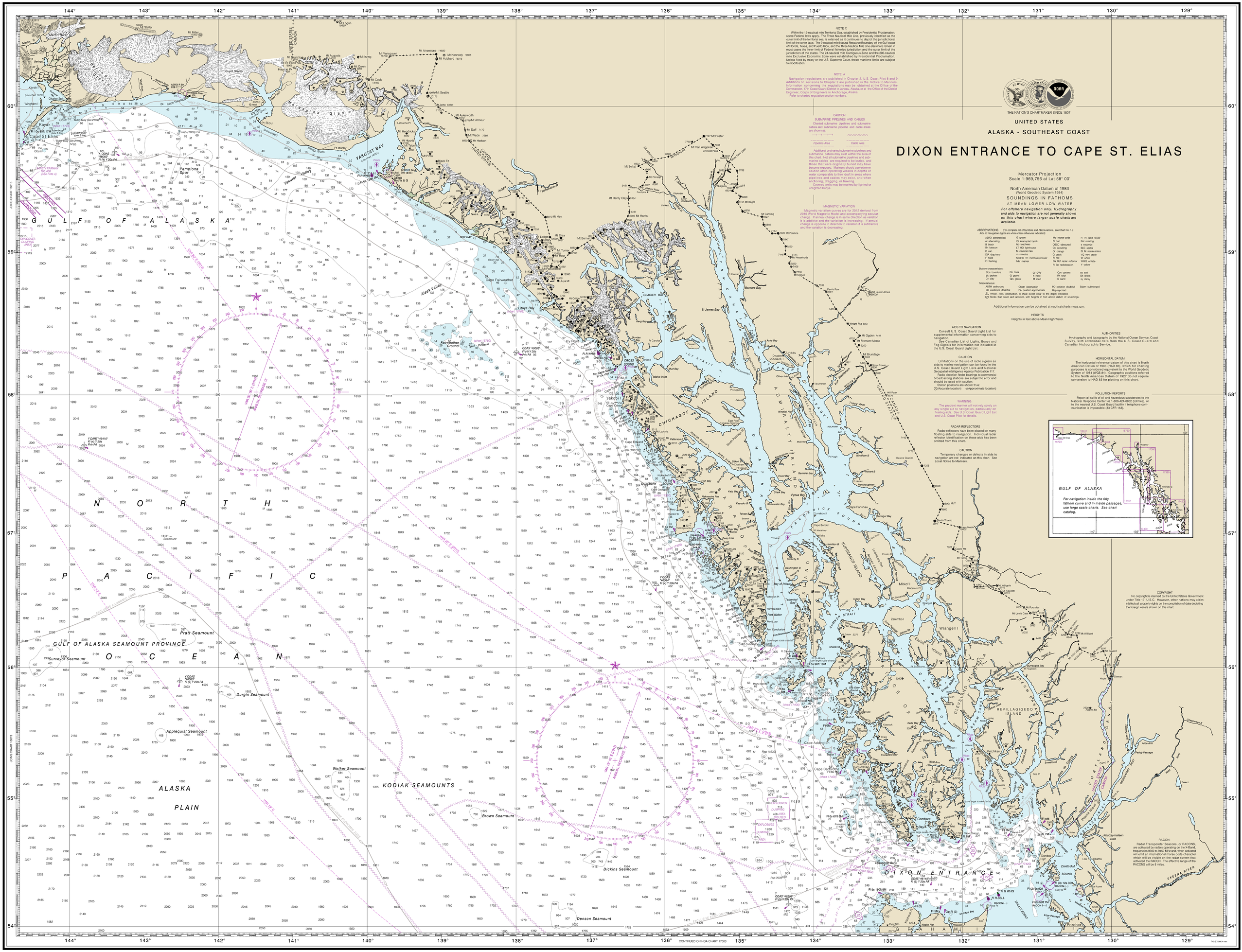

CAUTION
This chart has been corrected from the Notice to Mariners (NM) published weekly by the National Geospatial-Intelligence Agency and the Local Notice to Mariners (LNM) issued periodically by each U.S. Coast Guard district to the dates shown in the lower left hand corner. Chart updates corrected from Notice to Mariners published after the dates shown in the lower left hand corner are available at nauticalcharts.noaa.gov.

Last Correction: 3/30/2016. Cleared through:
LNM: 4616 (11/15/2016), NM: 4616 (11/12/2016), CHS: 1016 (10/28/2016)

To ensure that this chart was printed at the proper scale, the line below should measure six inches (152 millimeters)
If the line does not measure six inches (152 millimeters), this copy is not certified safe for navigation.

SOUNDINGS IN FATHOMS

Published at Washington, D.C.
U.S. DEPARTMENT OF COMMERCE
NATIONAL OCEANIC AND ATMOSPHERIC ADMINISTRATION
NATIONAL OCEAN SERVICE
COAST SURVEY

This chart was distributed as a PDF (Portable Document Format). Printing PDFs may alter the chart scale, color, or legibility that may impact suitability for navigation. Printed charts provided by NOAA certified Print on Demand (POD) providers fulfill a vessel's requirement to carry a navigational chart "published by the National Ocean Service" in accordance with federal regulations, including but not limited to 33 C.F.R. 164.33(a), 33 C.F.R. 164.72(b), and 46 C.F.R. 28.225(a). POD charts meet stringent print standards and can be recognized by an official certification of authenticity printed on the chart. A list of POD providers can be found at: nauticalcharts.noaa.gov/pod

FATHOMS	0	1	2	3	4	5	6	7	8	9	10	11	12	13	14	15	16	17	18	19	20
FEET	0	3	6	9	12	15	18	21	24	27	30	33	36	39	42	45	48	51	54	57	60
METERS	0	1	2	3	4	5	6	7	8	9	10	11	12	13	14	15	16	17	18	19	20

Dixon Entrance to Cape St Elias
SOUNDINGS IN FATHOMS - SCALE 1:969,756

16016