



UNITED STATES - GREAT LAKES

WISCONSIN

# NAUTICAL CHART 14916 LAKE WINNEBAGO AND LOWER FOX RIVER

Published at Washington, D.C.  
U.S. DEPARTMENT OF COMMERCE  
NATIONAL OCEANIC AND ATMOSPHERIC ADMINISTRATION  
NATIONAL OCEAN SERVICE  
COAST SURVEY

### CAUTION

This chart has been corrected from the Notice to Mariners (NM) published weekly by the National Geospatial-Intelligence Agency and the Local Notice to Mariners (LNM) issued periodically by each U.S. Coast Guard district to the dates shown in the lower left hand corner. Chart updates corrected from Notice to Mariners published after the dates shown in the lower left hand corner are available at [nauticalcharts.noaa.gov](http://nauticalcharts.noaa.gov).

NOAA encourages users to submit inquiries, discrepancies or comments about this chart at <http://www.nauticalcharts.noaa.gov/staff/contact.htm>.



14916

This is the Last Edition of this chart. It will be canceled on May 3, 2023  
11th Ed., Mar. 2016. Last Correction: 3/22/2023. Cleared through:  
LNM: 1623 (4/18/2023), NM: 1723 (4/29/2023), CHS: 0323 (3/31/2023)

This chart was distributed as a PDF (Portable Document Format). Printing PDFs may alter charts provided by NOAA certified Print on Demand (POD) providers fulfill a vessel's requirement to carry a navigational chart "published by the National Ocean Service" in accordance with federal regulations, including but not limited to 33 C.F.R. 164.33(a), 33 C.F.R. 164.72(b), and 46 C.F.R. 28.225(a). POD charts meet stringent print standards and can be recognized by an official certification of authenticity printed on the chart. A list of POD providers can be found at: [nauticalcharts.noaa.gov/pod](http://nauticalcharts.noaa.gov/pod)



# LAKE WINNEBAGO AND LOWER FOX RIVER WISCONSIN

Polyconic Projection  
North American Datum of 1983  
(World Geodetic System 1984)

## SOUNDINGS IN FEET

### NOTE B

The channel legend reflects the Corps of Engineers project depth. The Corps of Engineers publishes the controlling depth periodically in the U.S. Coast Guard Local Notice to Mariners. For further information on channel depths, direct inquiries to the Office of the District Engineer, Corps of Engineers, Detroit, Michigan.

### RADAR REFLECTORS

Radar reflectors have been placed on many floating aids to navigation. Individual radar reflector identification on these aids has been omitted from this chart.

### RACING BUOYS

Racing buoys within the limits of this chart are not shown hereon. Information may be obtained from the U.S. Coast Guard District Offices as racing and other private buoys are not all listed in the U.S. Coast Guard Light List.

### NOTES

PLANES OF REFERENCE OF THIS CHART (Low Water Datum)  
 LAKE WINNEBAGO ..... 745.8 ft.  
 FOX RIVER (Between Locks) ..... See table below  
 LAKE MICHIGAN ..... 577.5 ft.  
 Referred to mean water level at Rimouski, Quebec, International Great Lakes Datum (1985).  
 AIDS TO NAVIGATION. Consult U.S. Coast Guard Light List for supplemental information concerning aids to navigation.  
 SYMBOLS AND ABBREVIATIONS. For complete list of symbols and abbreviations see Chart No. 1.  
 BRIDGE AND OVERHEAD CABLE CLEARANCES. When the water surface is above Low Water Datum, bridge and overhead clearances are reduced correspondingly. For clearances see U.S. Coast Pilot 6.  
 AUTHORITIES. Hydrography and topography by the National Ocean Service, Coast and Geodetic Survey, with additional data from the Corps of Engineers, Geological Survey, and U.S. Coast Guard.

NOTE Z  
NO-DISCHARGE ZONE, 40 CFR 140

This chart falls entirely within the limits of a No-Discharge Zone (NDZ). Under the Clean Water Act, Section 312, all vessels operating within a No-Discharge Zone (NDZ) are completely prohibited from discharging any sewage, treated or untreated, into the waters. Commercial vessel sewage shall include graywater. All vessels with an installed marine sanitation device (MSD) that are navigating, moored, anchored, or docked within a NDZ must have the MSD disabled to prevent the overboard discharge of sewage (treated or untreated) or install a holding tank. Regulations for the NDZ are contained in the U.S. Coast Pilot. Additional information concerning the regulations and requirements may be obtained from the Environmental Protection Agency (EPA) web site: [http://www.epa.gov/owow/oceans/regulatory/vessel\\_sewage/](http://www.epa.gov/owow/oceans/regulatory/vessel_sewage/).

### NOTE A

Navigation regulations are published in Chapter 2, U.S. Coast Pilot 6. Additions or revisions to Chapter 2 are published in the Notice to Mariners. Information concerning the regulations may be obtained at the Office of the Commander, 9th Coast Guard District in Cleveland, Ohio or at the Office of the District Engineer, Corps of Engineers in Detroit, Michigan.  
Refer to charted regulation section numbers.

Ⓟ Pump-out facilities

FATHOMS	1	2	3	4	5	6	7	8	9	10	11	12	13	14	15	16	17
FEET	6	12	18	24	30	36	42	48	54	60	66	72	78	84	90	96	102
METERS	1	2	3	4	5	6	7	8	9	10	11	12	13	14	15	16	17

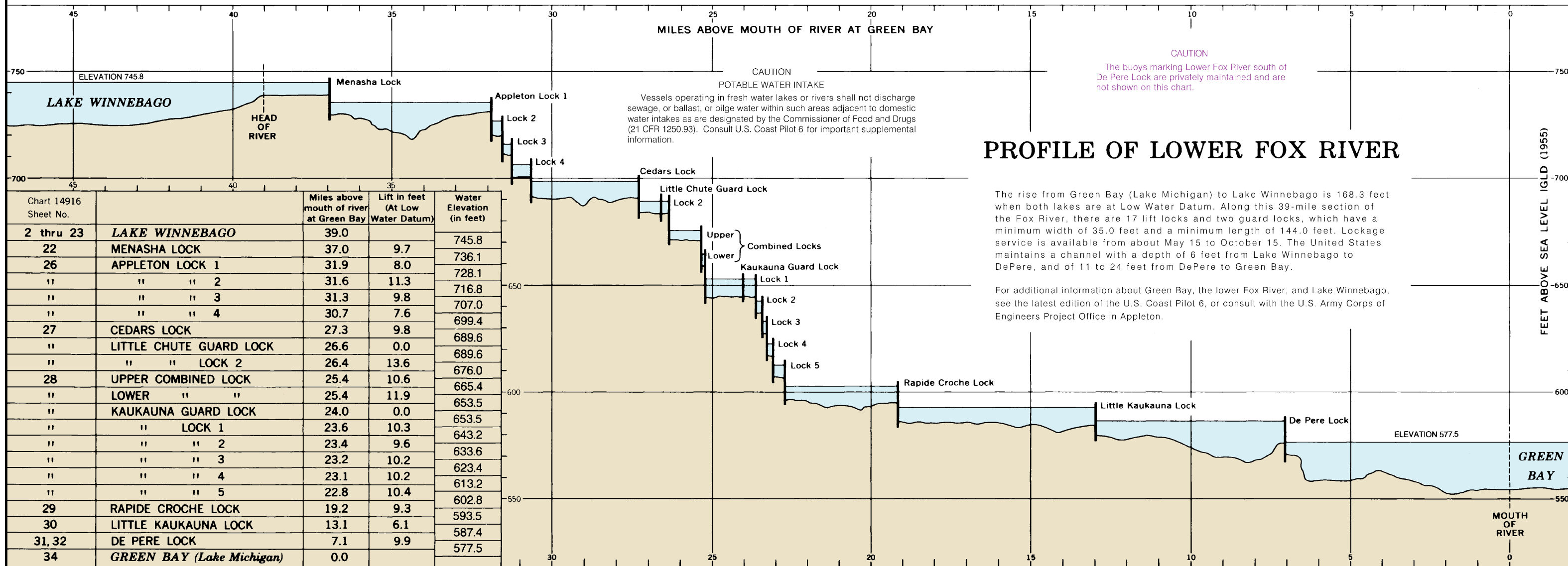

14916

This is the Last Edition of this chart. It will be canceled on May 3, 2023  
 11th Ed., Mar. 2016. Last Correction: 3/22/2023. Cleared through:  
 LNM: 1623 (4/18/2023), NM: 1723 (4/29/2023), CHS: 0323 (3/31/2023)

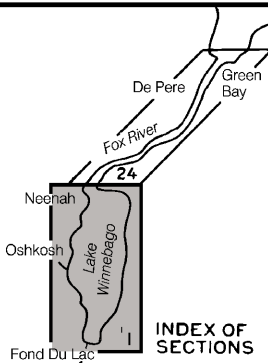

# INDEX TO SHEETS OF LAKE WINNEBAGO WISCONSIN

NOTE D  
CAUTION

Mariners are warned that numerous uncharted stakes and fishing structures, some submerged, may exist in the area of this chart. Such structures are not charted unless known to be permanent.

WARNING

The prudent mariner will not rely solely on any single aid to navigation, particularly on floating aids. See U.S. Coast Guard Light List and U.S. Coast Pilot for details.

HORIZONTAL DATUM

The horizontal reference datum of this chart is North American Datum of 1983 (NAD 83), which for charting purposes is considered equivalent to the World Geodetic System 1984 (WGS 84). Geographic positions referred to the North American Datum of 1927 must be corrected an average of 0.036" southward and 0.374" westward to agree with this chart.

CAUTION

**SUBMARINE PIPELINES AND CABLES**

Charted submarine pipelines and submarine cables and submarine pipeline and cable areas are shown as:



Additional uncharted submarine pipelines and submarine cables may exist within the area of this chart. Not all submarine pipelines and submarine cables are required to be buried, and those that were originally buried may have become exposed. Mariners should use extreme caution when operating vessels in depths of water comparable to their draft in areas where pipelines and cables may exist, and when anchoring, dragging, or trawling.

Covered wells may be marked by lighted or unlighted buoys.

CAUTION

Temporary changes or defects in aids to navigation are not indicated on this chart. See Local Notice to Mariners.

During some winter months or when endangered by ice, certain aids to navigation are replaced by other types or removed. For details see U.S. Coast Guard Light List.

**SUPPLEMENTAL INFORMATION**

Consult U.S. Coast Pilot 6 for important supplemental information.

CAUTION

Due to periodic high water conditions in the Great Lakes, some features charted as visible at Low Water Datum may be submerged, particularly in the near shore areas. Mariners should proceed with caution.

CAUTION

**BASCULE BRIDGE CLEARANCES**

For bascule bridges, whose spans do not open to a full upright or vertical position, unlimited vertical clearance is not available for the entire charted horizontal clearance.

**POLLUTION REPORTS**

Report all spills of oil and hazardous substances to the National Response Center via 1-800-424-8802 (toll free), or to the nearest U.S. Coast Guard facility if telephone communication is impossible (33 CFR 153).

CAUTION

**POTABLE WATER INTAKE**

Vessels operating in fresh water lakes or rivers shall not discharge sewage, or ballast, or bilge water within such areas adjacent to domestic water intakes as are designated by the Commissioner of Food and Drugs (21 CFR 1250.93). Consult U.S. Coast Pilot 6 for important supplemental information.

CAUTION

Limitations on the use of radio signals as aids to marine navigation can be found in the U.S. Coast Guard Light Lists and National Geospatial-Intelligence Agency Publication 117.

Radio direction-finder bearings to commercial broadcasting stations are subject to error and should be used with caution.

Station positions are shown thus:

⊙ (Accurate location) ○ (Approximate location)

CAUTION

Improved channels shown by broken lines are subject to shoaling, particularly at the edges.

**NOAA WEATHER RADIO BROADCASTS**  
The NOAA Weather Radio stations listed below provide continuous weather broadcasts. The reception range is typically 20 to 40 nautical miles from the antenna site, but can be as much as 100 nautical miles for stations at high elevations.

Green Bay, WI	KIG-65	162.550 MHz
Sheboygan, WI	WWG-91	162.425 MHz

For sheets covering lower Fox River, see index sheet 24.

The National Ocean Service does not publish navigation charts of lakes and rivers beyond Lake Butte Des Morts Sheet 14.

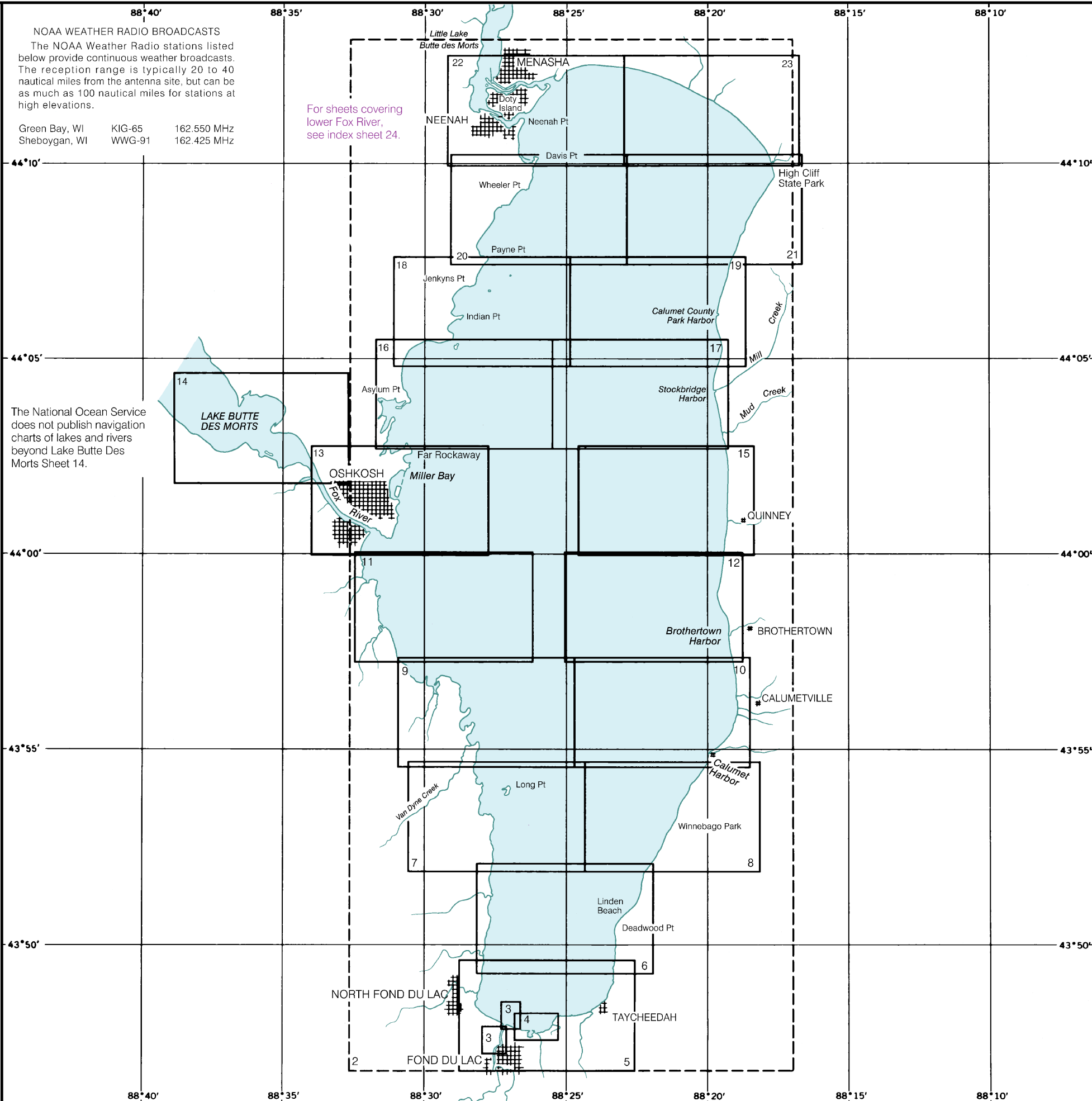

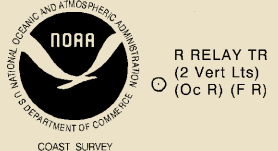
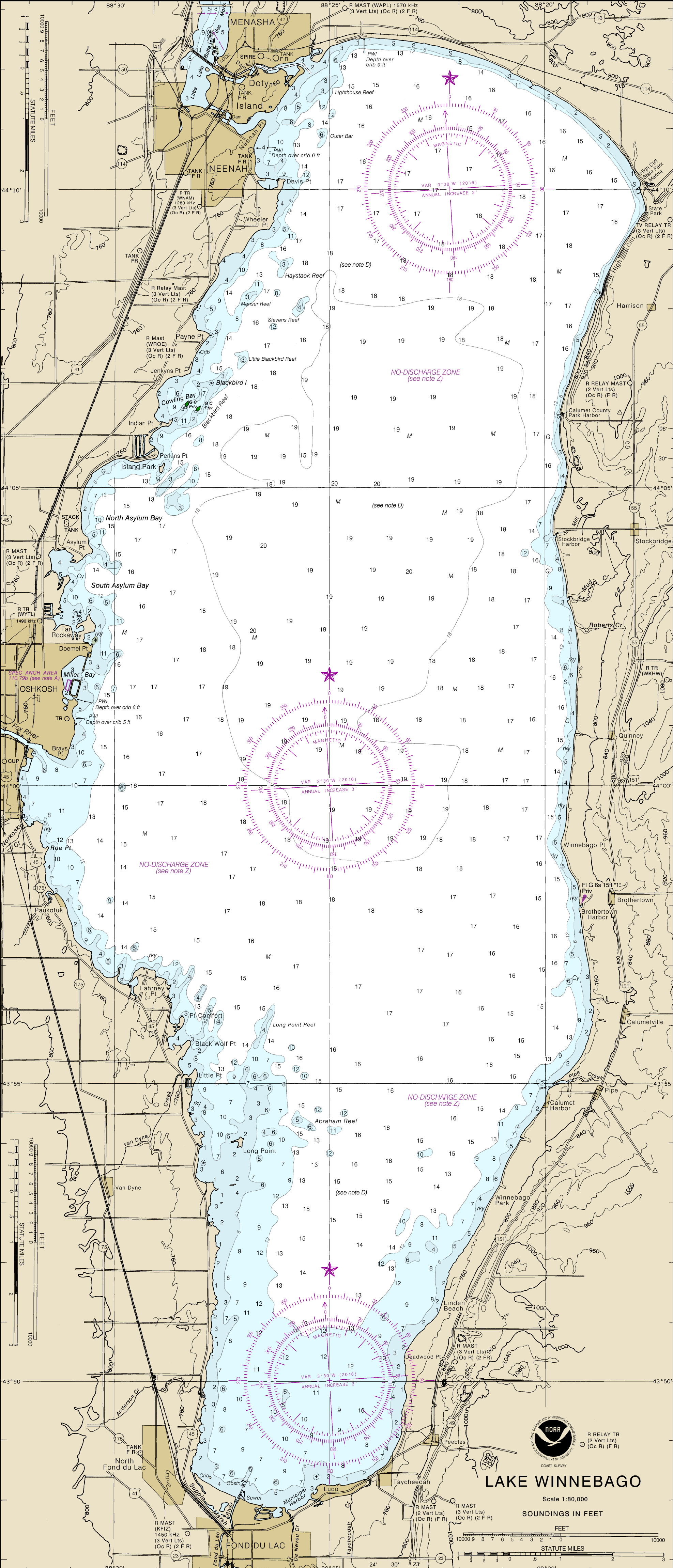

**LAKE WINNEBAGO**

Scale 1:80,000  
SOUNDINGS IN FEET

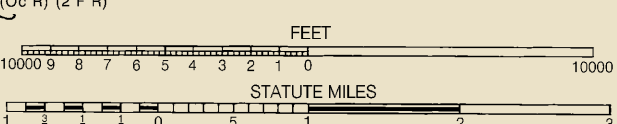

This is the Last Edition of this chart. It will be canceled on May 3, 2023  
 11th Ed., Mar. 2016. Last Correction: 3/22/2023. Cleared through:  
 LNM: 1623 (4/18/2023), NM: 1723 (4/29/2023), CHS: 0323 (3/31/2023)

To ensure that this chart was printed at the proper scale, the line below should measure six inches (152 millimeters).  
 If the line does not measure six inches (152 millimeters), this copy is not certified safe for navigation.

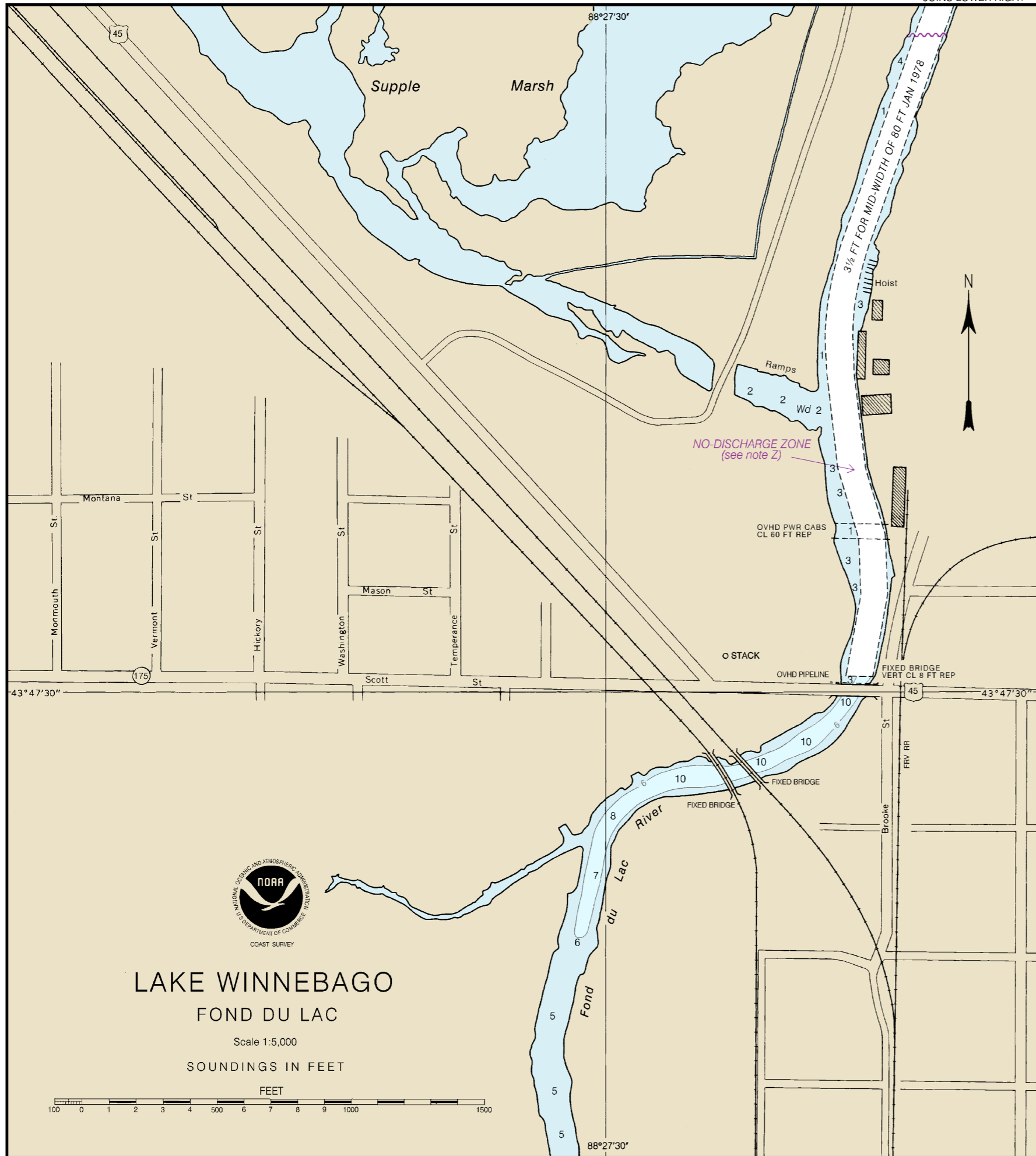

14916

This is the Last Edition of this chart. It will be canceled on May 3, 2023  
 11th Ed., Mar. 2016. Last Correction: 3/22/2023. Cleared through:  
 LNM: 1623 (4/18/2023), NM: 1723 (4/29/2023), CHS: 0323 (3/31/2023)

JOINS LOWER RIGHT

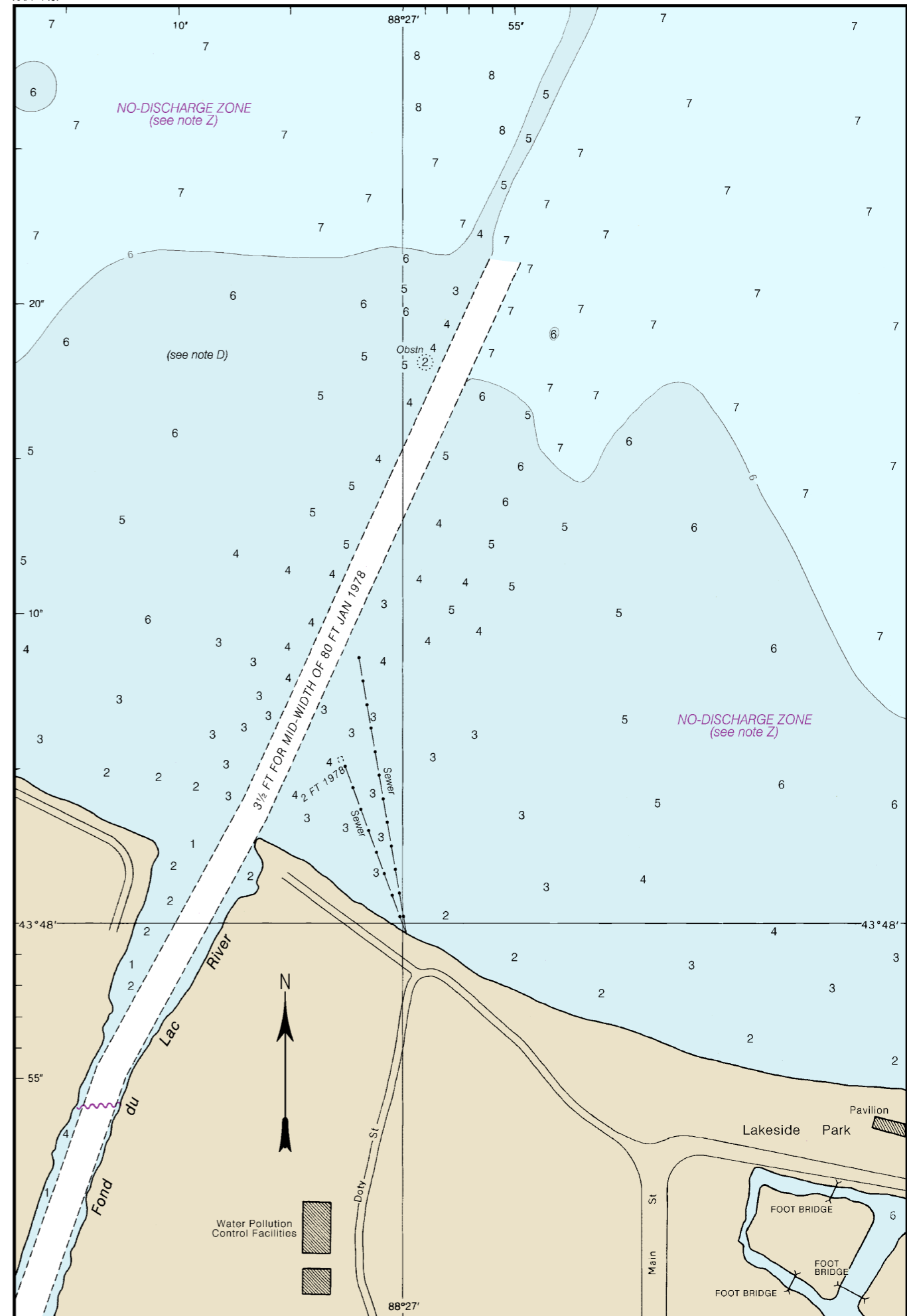

JOINS UPPER LEFT

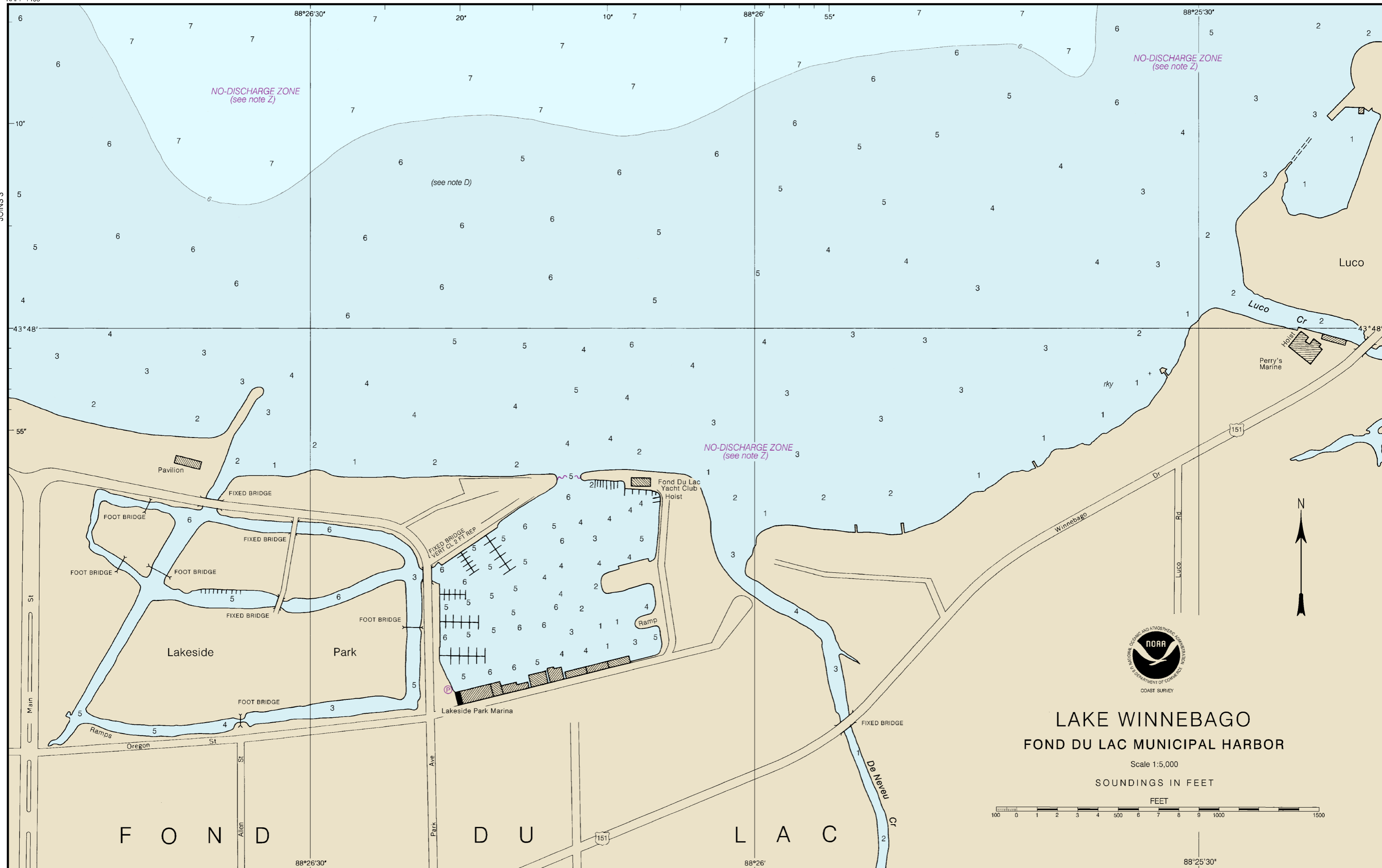

14916

This is the Last Edition of this chart. It will be canceled on May 3, 2023  
 11th Ed., Mar. 2016. Last Correction: 3/22/2023. Cleared through:  
 LNM: 1623 (4/18/2023), NM: 1723 (4/29/2023), CHS: 0323 (3/31/2023)

To ensure that this chart was printed at the proper scale, the line below should measure six inches (152 millimeters).  
 If the line does not measure six inches (152 millimeters), this copy is not certified safe for navigation.

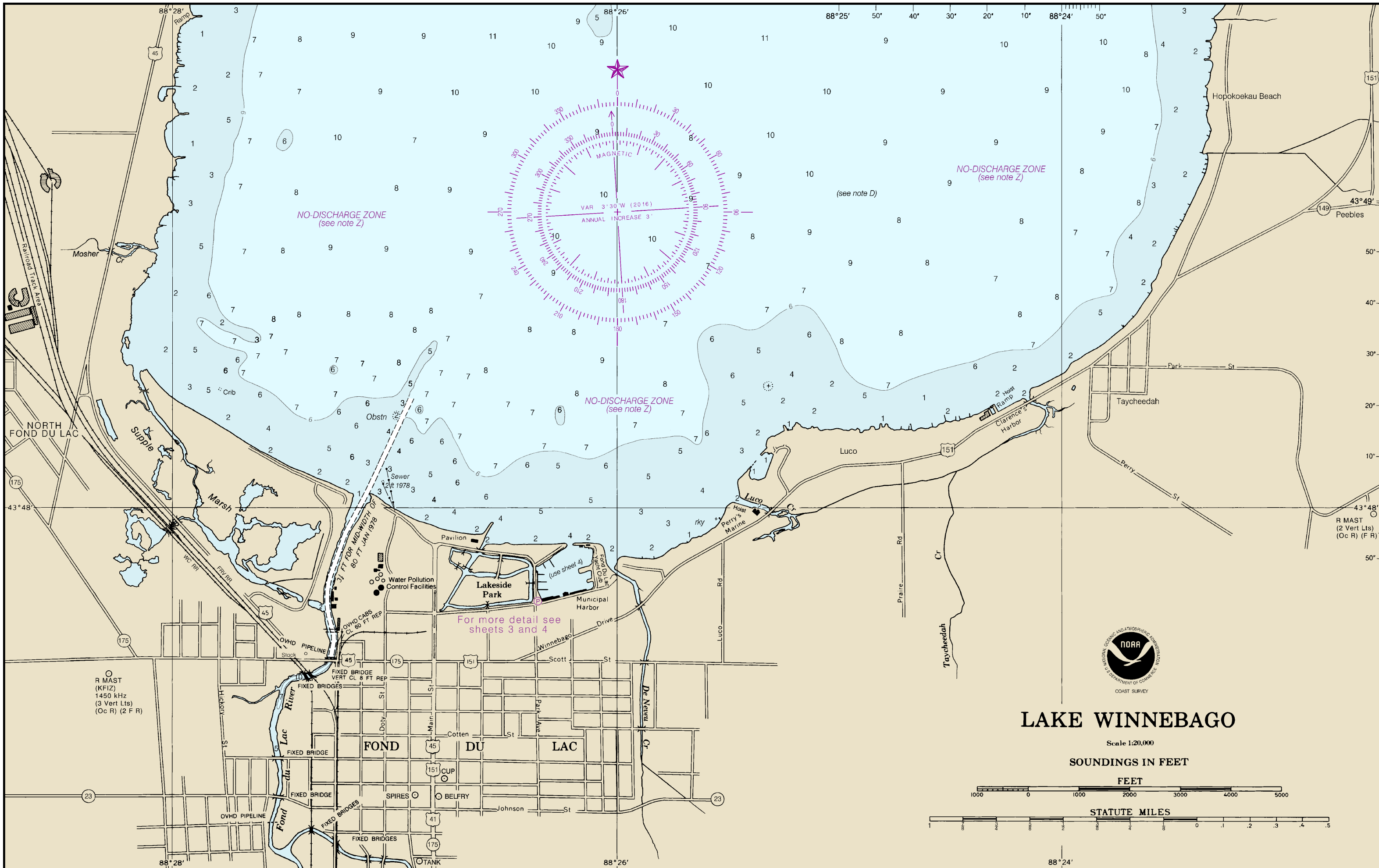

# LAKE WINNEBAGO

Scale 1:20,000

SOUNDINGS IN FEET

FEET

STATUTE MILES



14916

This is the Last Edition of this chart. It will be canceled on May 3, 2023  
 11th Ed., Mar. 2016. Last Correction: 3/22/2023. Cleared through:  
 LNM: 1623 (4/18/2023), NM: 1723 (4/29/2023), CHS: 0323 (3/31/2023)

To ensure that this chart was printed at the proper scale, the line below should measure six inches (152 millimeters). If the line does not measure six inches (152 millimeters), this copy is not certified safe for navigation.

To ensure that this chart was printed at the proper scale, the line below should measure six inches (152 millimeters).  
 If the line does not measure six inches (152 millimeters), this copy is not certified safe for navigation.



# LAKE WINNEBAGO

Scale 1:20,000

SOUNDINGS IN FEET

FEET



STATUTE MILES

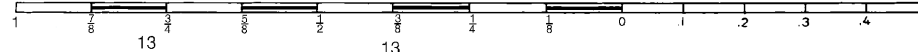

NO-DISCHARGE ZONE  
(see note Z)

NO-DISCHARGE ZONE  
(see note Z)

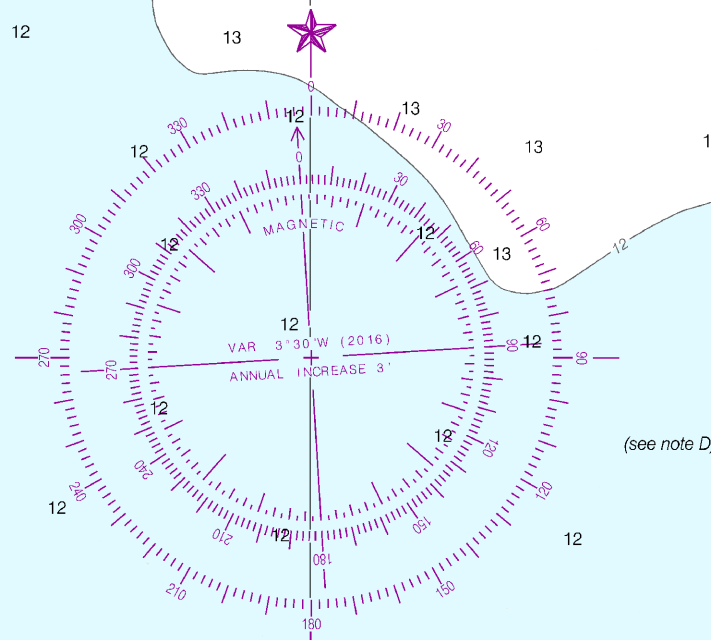

(see note D)

NO-DISCHARGE ZONE  
(see note Z)

R MAST (3 Vert Lts)  
(Oc R) (2 F R)

To ensure that this chart was printed at the proper scale, the line below should measure six inches (152 millimeters).  
If the line does not measure six inches (152 millimeters), this copy is not certified safe for navigation.

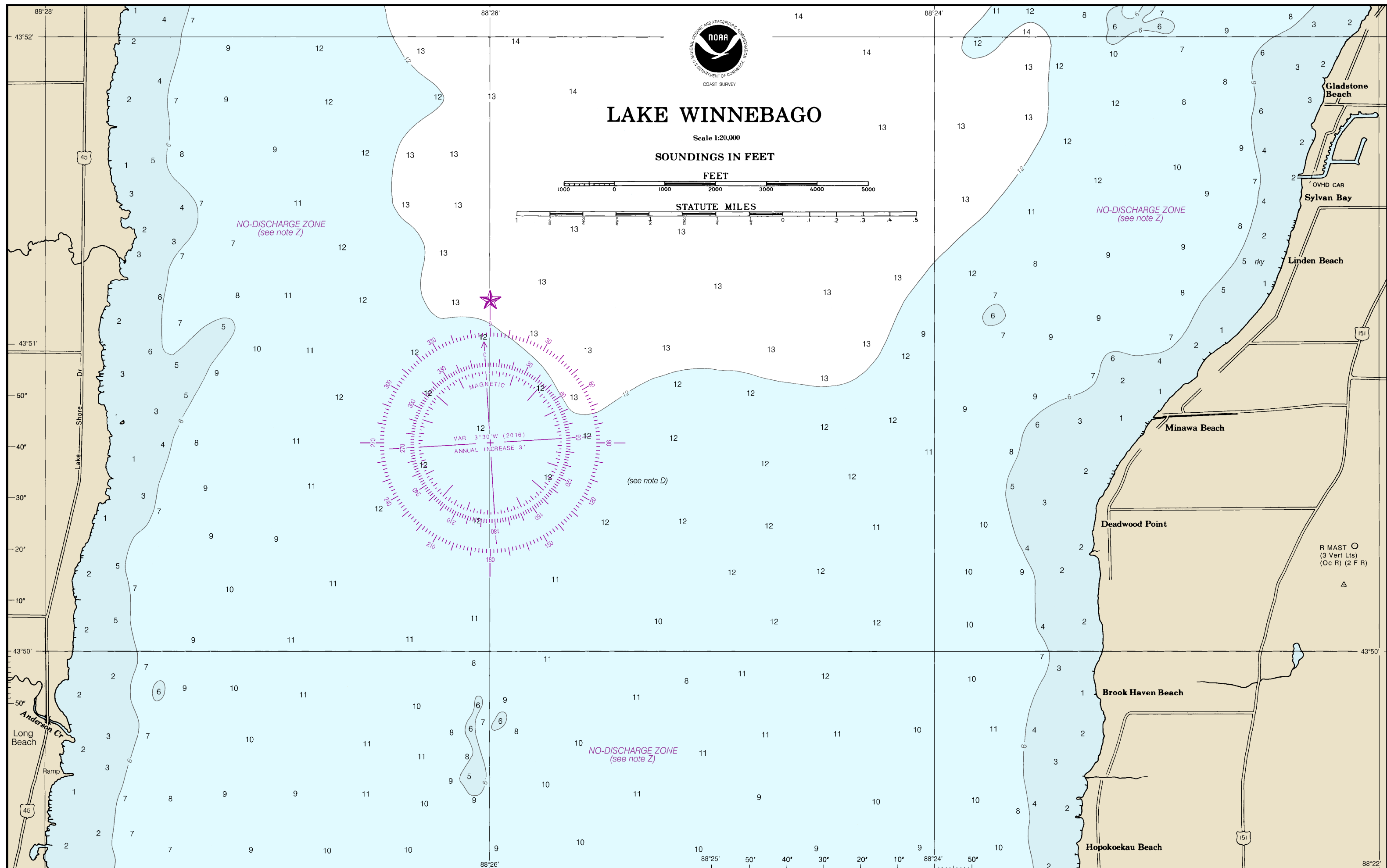

88°28' 88°26' 88°24' 88°22' 88°25' 50' 40' 30' 20' 10' 88°24' 50' 43°52' 43°51' 50' 40' 30' 20' 10' 43°50' 50' 43°50' 50' 43°50'

14916

JOINS 5

This is the Last Edition of this chart. It will be canceled on May 3, 2023  
11th Ed., Mar. 2016. Last Correction: 3/22/2023. Cleared through:  
LNM: 1623 (4/18/2023), NM: 1723 (4/29/2023), CHS: 0323 (3/31/2023)

To ensure that this chart was printed at the proper scale, the line below should measure six inches (152 millimeters).  
If the line does not measure six inches (152 millimeters), this copy is not certified safe for navigation.



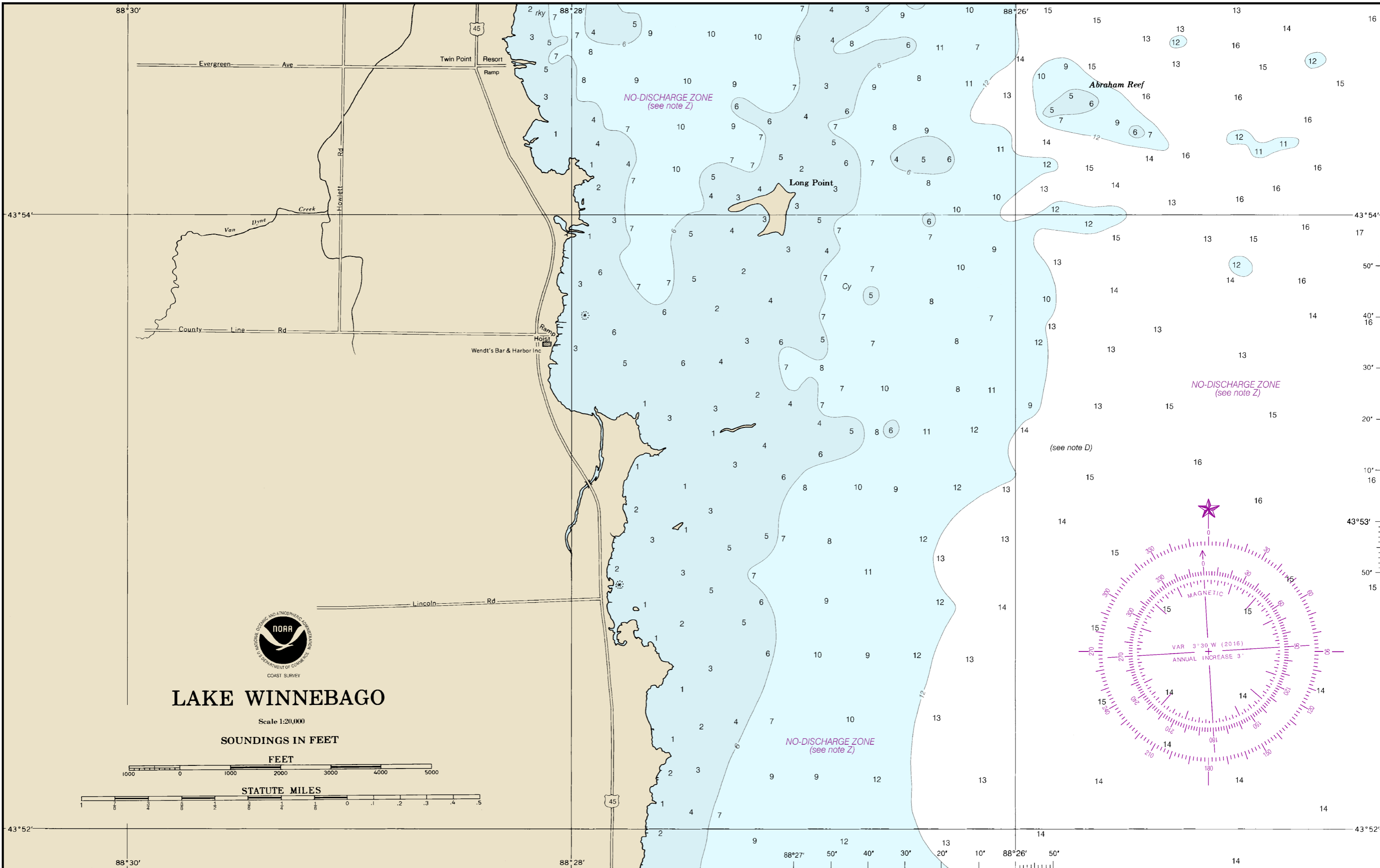

# LAKE WINNEBAGO

Scale 1:20,000

SOUNDINGS IN FEET

FEET



STATUTE MILES

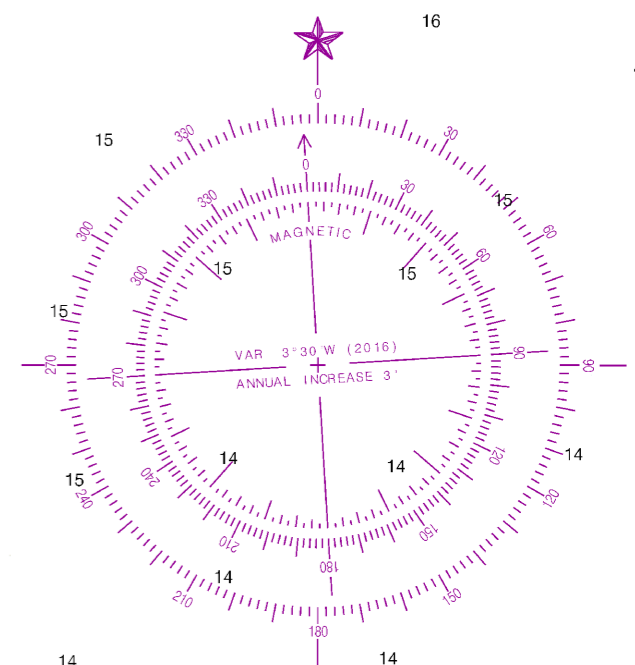
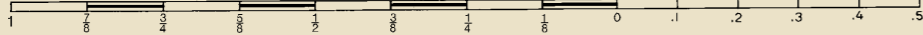

This is the Last Edition of this chart. It will be canceled on May 3, 2023  
 11th Ed., Mar. 2016. Last Correction: 3/22/2023. Cleared through:  
 LNM: 1623 (4/18/2023), NM: 1723 (4/29/2023), CHS: 0323 (3/31/2023)

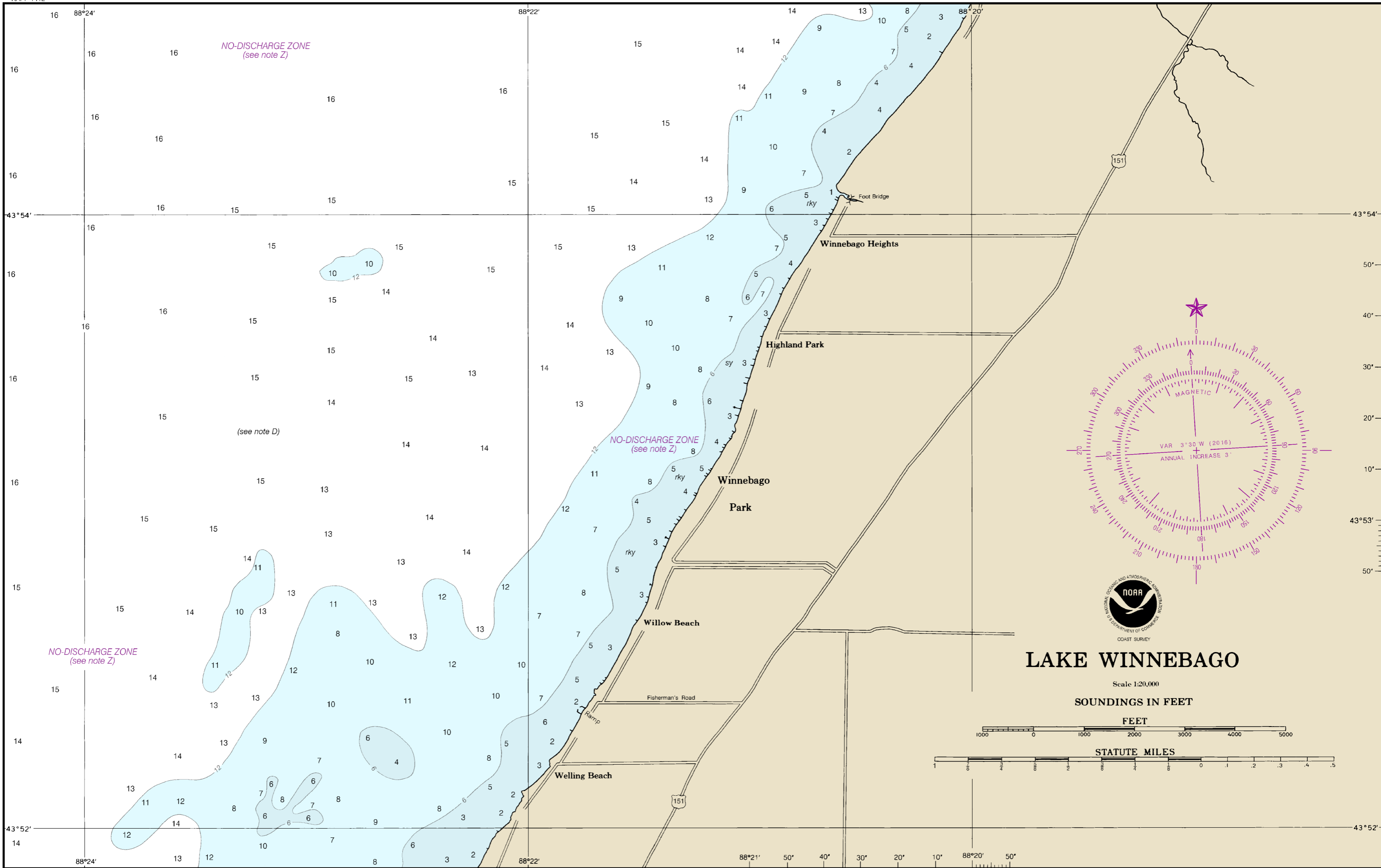

NO-DISCHARGE ZONE  
(see note Z)

NO-DISCHARGE ZONE  
(see note Z)

NO-DISCHARGE ZONE  
(see note Z)

(see note D)



# LAKE WINNEBAGO

Scale 1:20,000

SOUNDINGS IN FEET



STATUTE MILES

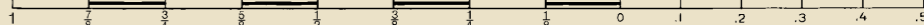

14916

JOINS 6

This is the Last Edition of this chart. It will be canceled on May 3, 2023  
 11th Ed., Mar. 2016. Last Correction: 3/22/2023. Cleared through:  
 LNM: 1623 (4/18/2023), NM: 1723 (4/29/2023), CHS: 0323 (3/31/2023)

To ensure that this chart was printed at the proper scale, the line below should measure six inches (152 millimeters).  
 If the line does not measure six inches (152 millimeters), this copy is not certified safe for navigation.

To ensure that this chart was printed at the proper scale, the line below should measure six inches (152 millimeters).  
 If the line does not measure six inches (152 millimeters), this copy is not certified safe for navigation.

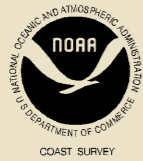
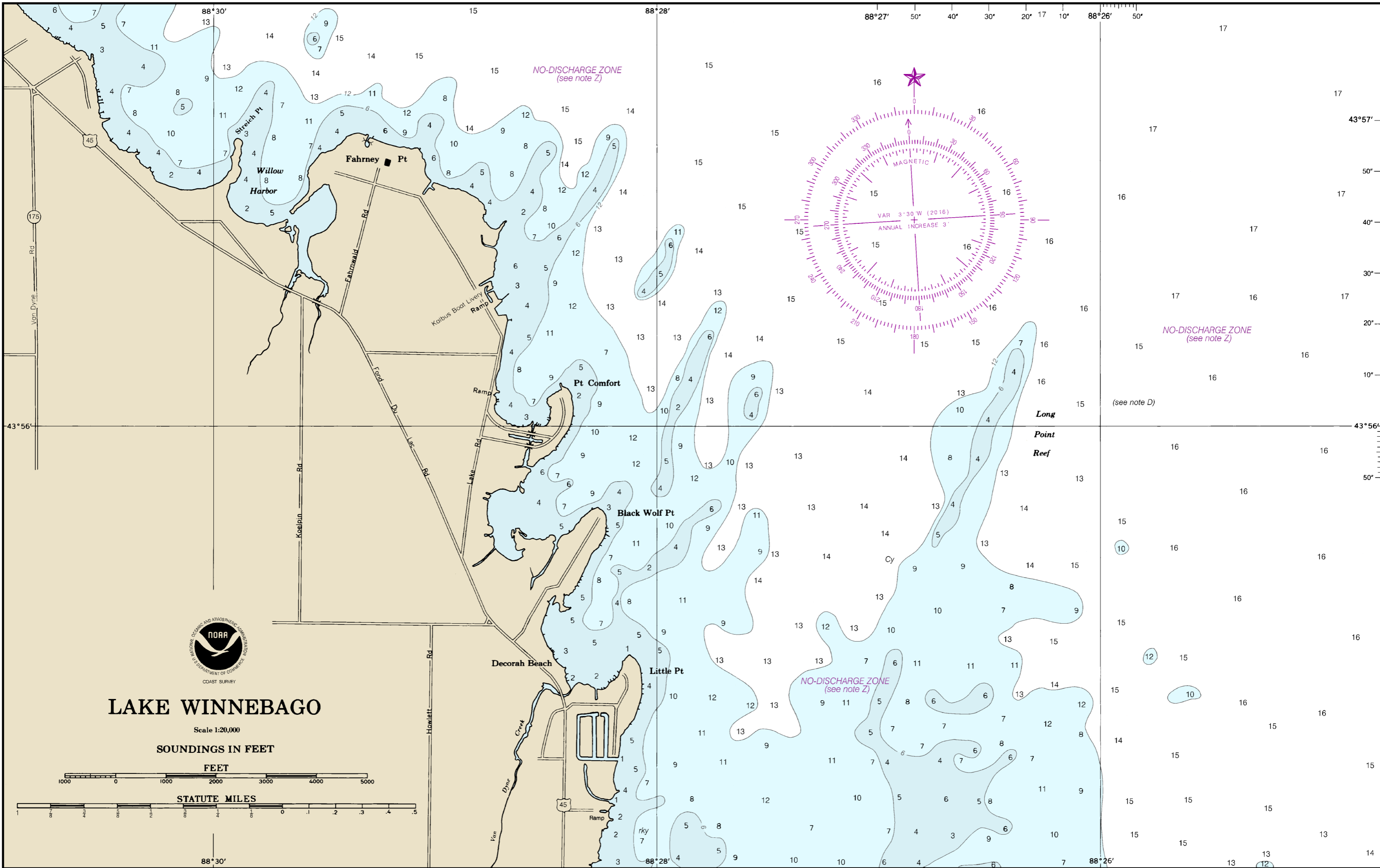

# LAKE WINNEBAGO

Scale 1:20,000

SOUNDINGS IN FEET

FEET

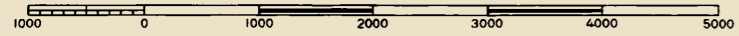

STATUTE MILES

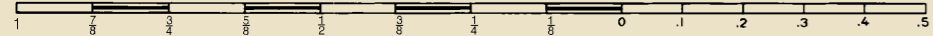

14916

JOINS 7

This is the Last Edition of this chart. It will be canceled on May 3, 2023  
 11th Ed., Mar. 2016. Last Correction: 3/22/2023. Cleared through:  
 LNM: 1623 (4/18/2023), NM: 1723 (4/29/2023), CHS: 0323 (3/31/2023)

To ensure that this chart was printed at the proper scale, the line below should measure six inches (152 millimeters). If the line does not measure six inches (152 millimeters), this copy is not certified safe for navigation.

To ensure that this chart was printed at the proper scale, the line below should measure six inches (152 millimeters). If the line does not measure six inches (152 millimeters), this copy is not certified safe for navigation.









# LAKE WINNEBAGO

Scale 1:20,000

SOUNDINGS IN FEET

FEET

STATUTE MILES

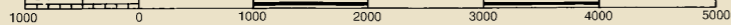

JOINS 14

88°28'

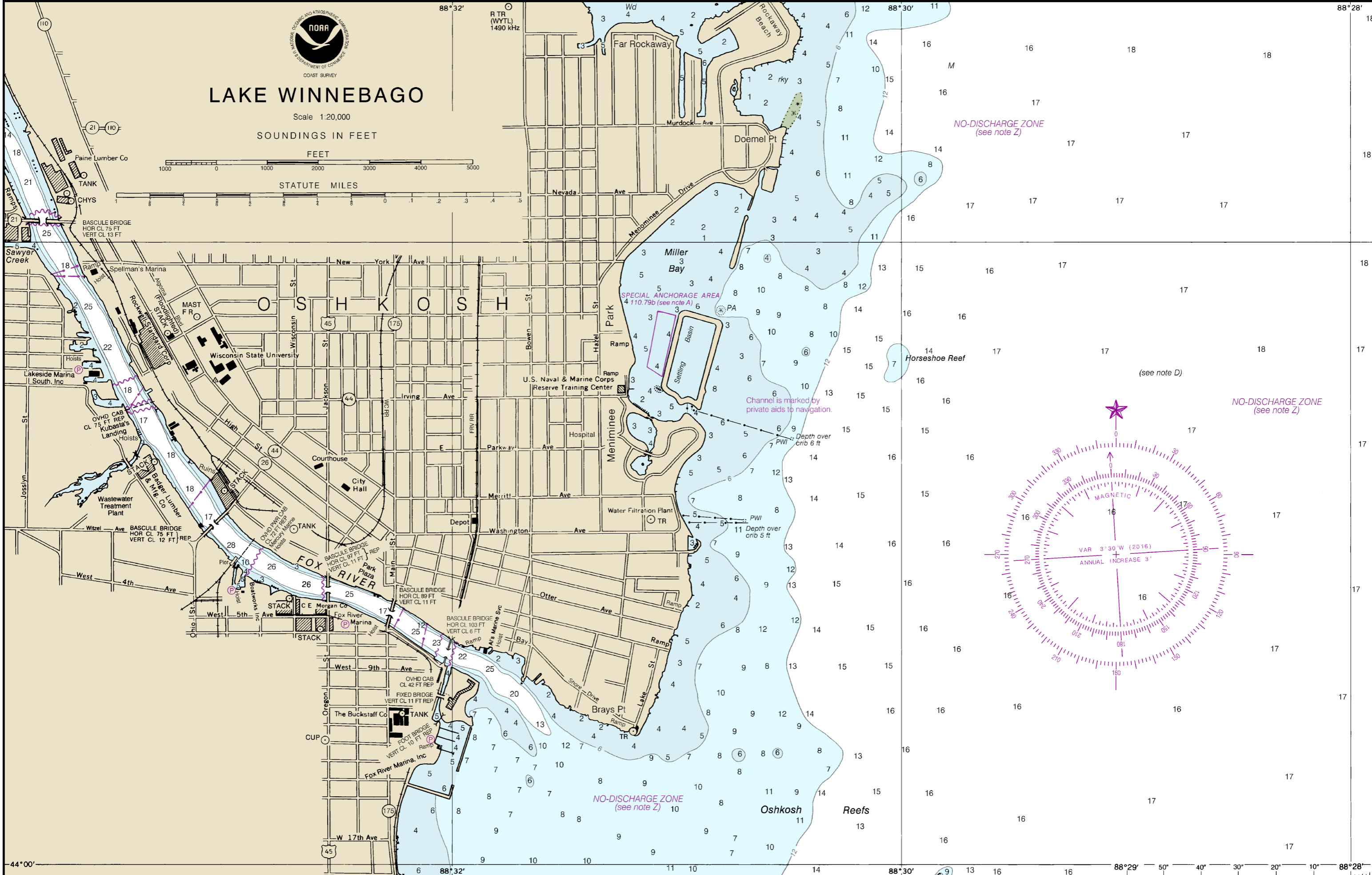

NO-DISCHARGE ZONE (see note Z)

SPECIAL ANCHORAGE AREA 4 110.79b (see note A)

Channel is marked by private aids to navigation.

(see note D)

NO-DISCHARGE ZONE (see note Z)

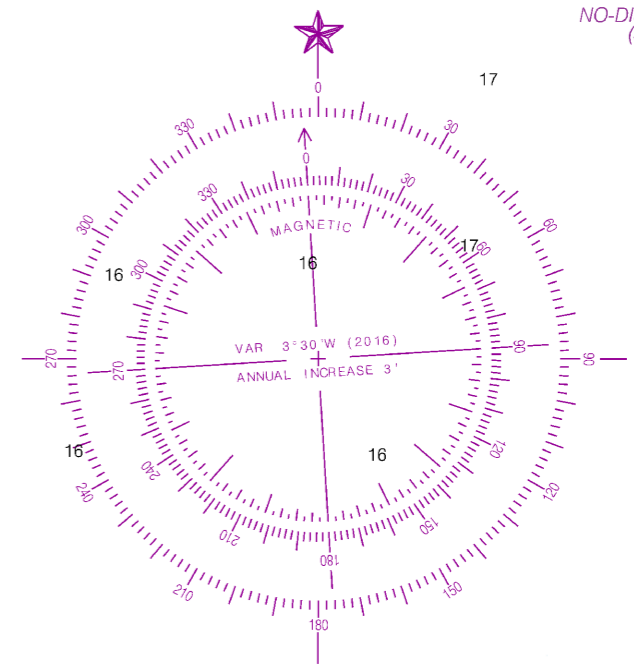

MAGNETIC

VAR 3°30'W (2016)

ANNUAL INCREASE 3'

44°00' 88°32' 88°30' 88°29' 50' 40' 30' 20' 10' 88°28' 44°00'

14916

JOINS 11

This is the Last Edition of this chart. It will be canceled on May 3, 2023  
11th Ed., Mar. 2016. Last Correction: 3/22/2023. Cleared through:  
LNM: 1623 (4/18/2023), NM: 1723 (4/29/2023), CHS: 0323 (3/31/2023)

To ensure that this chart was printed at the proper scale, the line below should measure six inches (152 millimeters).

If the line does not measure six inches (152 millimeters), this copy is not certified safe for navigation.

The National Ocean Service does not publish navigation charts of lakes and rivers beyond Lake Butte Des Morts Sheet 14.



# LAKE WINNEBAGO LAKE BUTTE DES MORTS

Scale 1:20,000

SOUNDINGS IN FEET

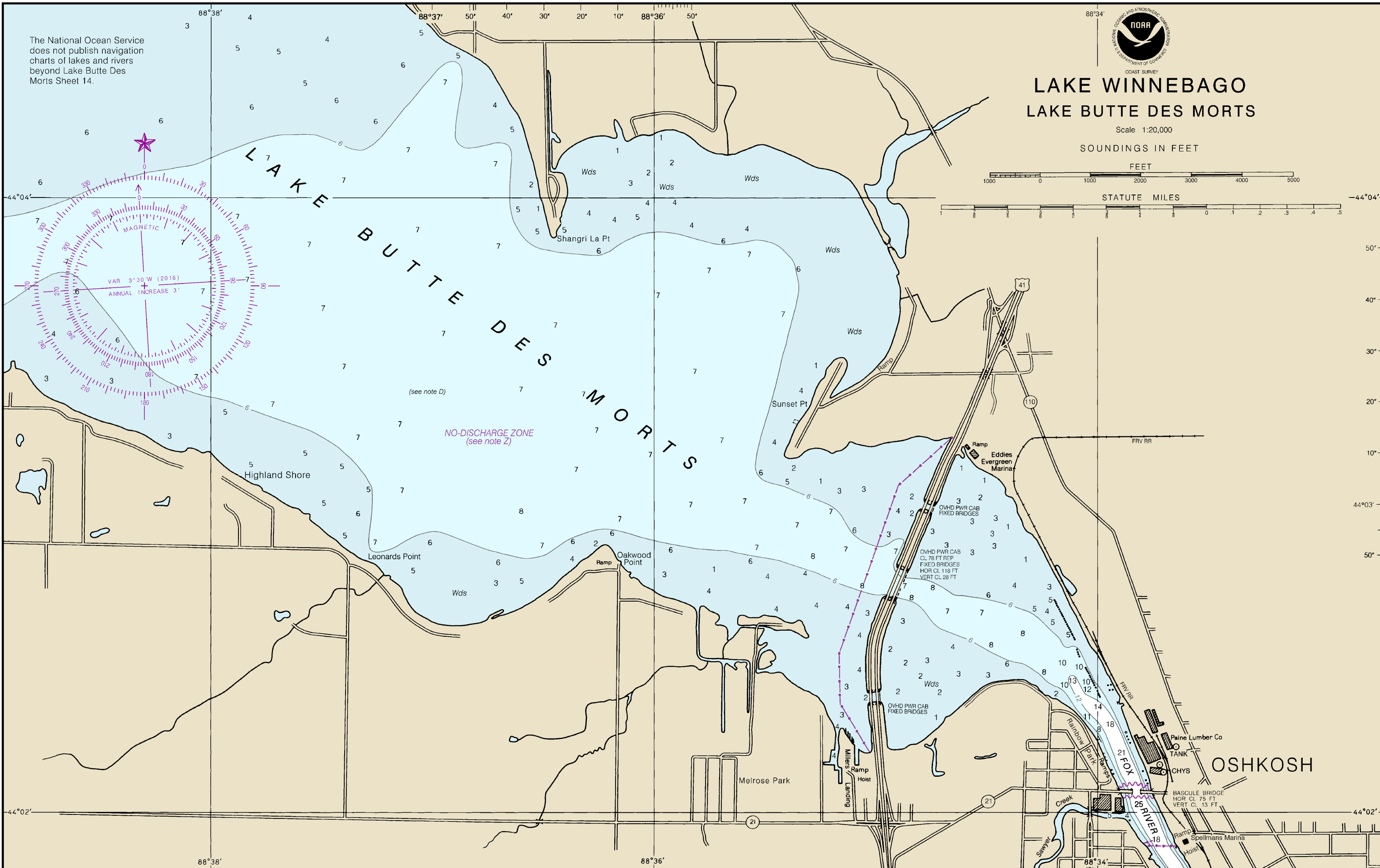
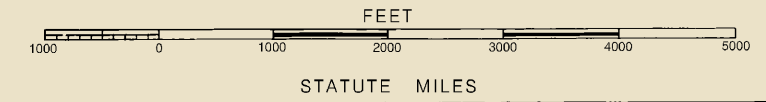

14916

JOINS13

This is the Last Edition of this chart. It will be canceled on May 3, 2023  
11th Ed., Mar. 2016. Last Correction: 3/22/2023. Cleared through:  
LNM: 1623 (4/18/2023), NM: 1723 (4/29/2023), CHS: 0323 (3/31/2023)

To ensure that this chart was printed at the proper scale, the line below should measure six inches (152 millimeters).

If the line does not measure six inches (152 millimeters), this copy is not certified safe for navigation.





# LAKE WINNEBAGO

Scale 1:20,000

SOUNDINGS IN FEET

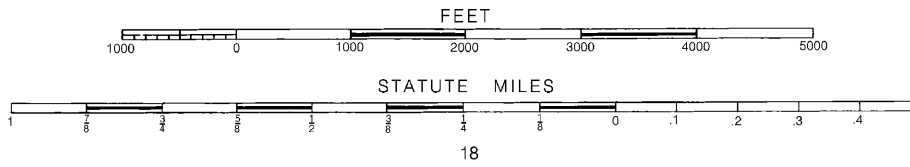

NO-DISCHARGE ZONE  
(see note Z)

NO-DISCHARGE ZONE  
(see note Z)

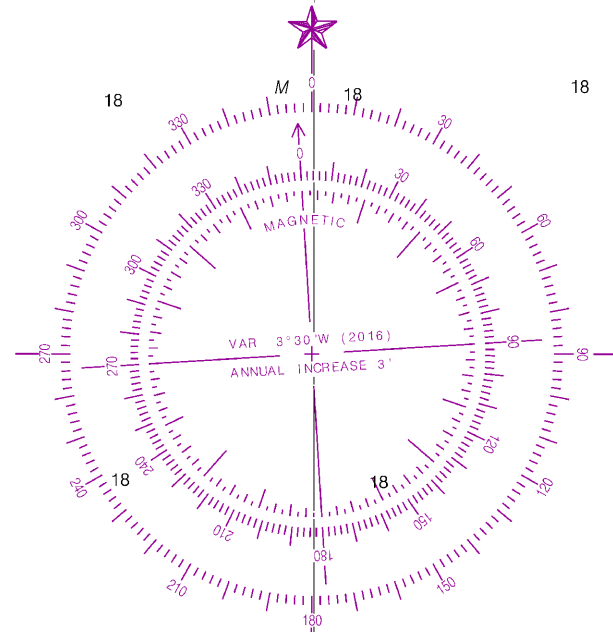

(see note D)

To ensure that this chart was printed at the proper scale, the line below should measure six inches (152 millimeters).  
If the line does not measure six inches (152 millimeters), this copy is not certified safe for navigation.

This is the Last Edition of this chart. It will be canceled on May 3, 2023  
11th Ed., Mar. 2016. Last Correction: 3/22/2023. Cleared through:  
LNM: 1623 (4/18/2023), NM: 1723 (4/29/2023), CHS: 0323 (3/31/2023)

To ensure that this chart was printed at the proper scale, the line below should measure six inches (152 millimeters).

If the line does not measure six inches (152 millimeters), this copy is not certified safe for navigation.

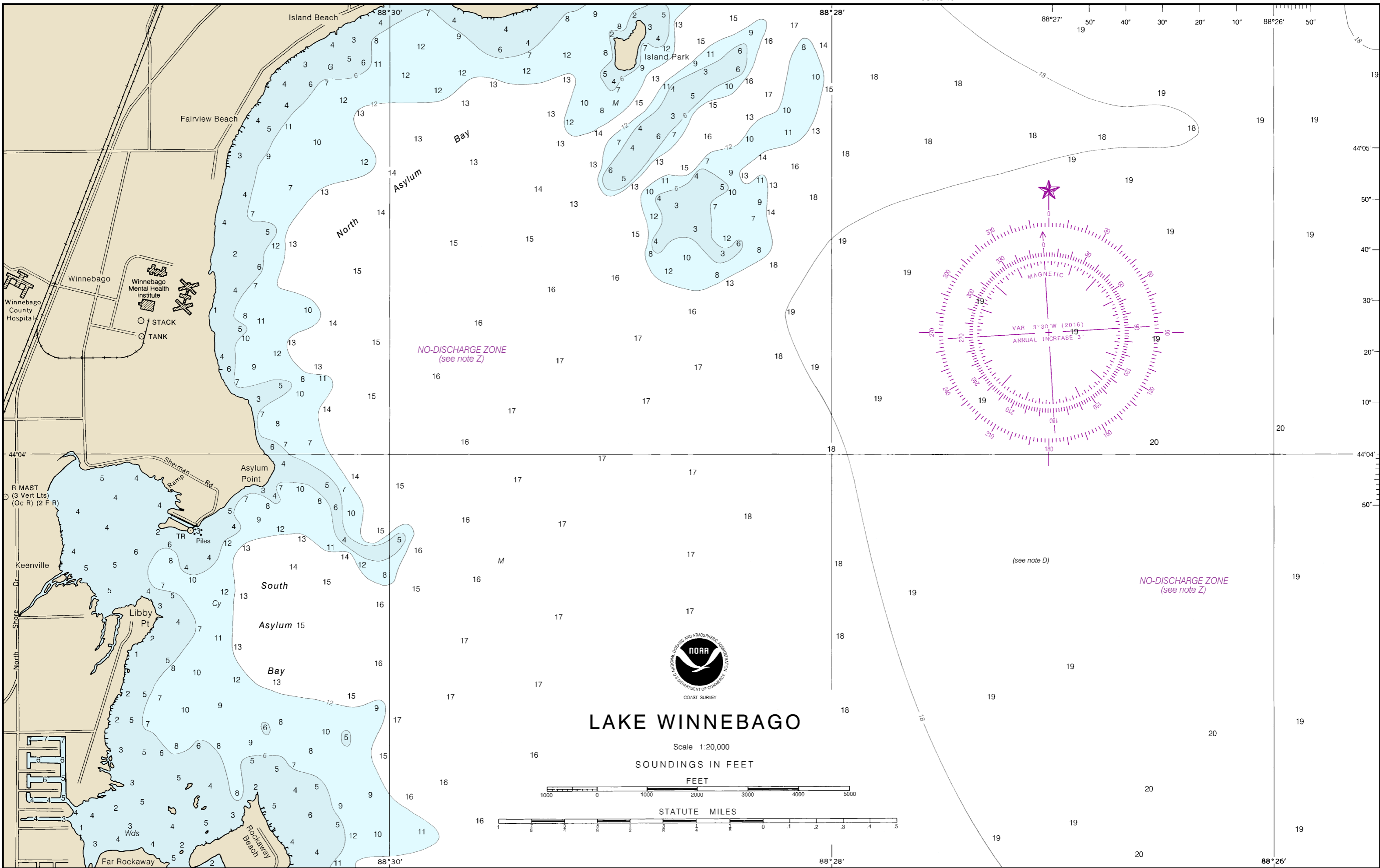

14916

JOINS 13

This is the Last Edition of this chart. It will be canceled on May 3, 2023  
 11th Ed., Mar. 2016. Last Correction: 3/22/2023. Cleared through:  
 LNM: 1623 (4/18/2023), NM: 1723 (4/29/2023), CHS: 0323 (3/31/2023)

To ensure that this chart was printed at the proper scale, the line below should measure six inches (152 millimeters).

If the line does not measure six inches (152 millimeters), this copy is not certified safe for navigation.

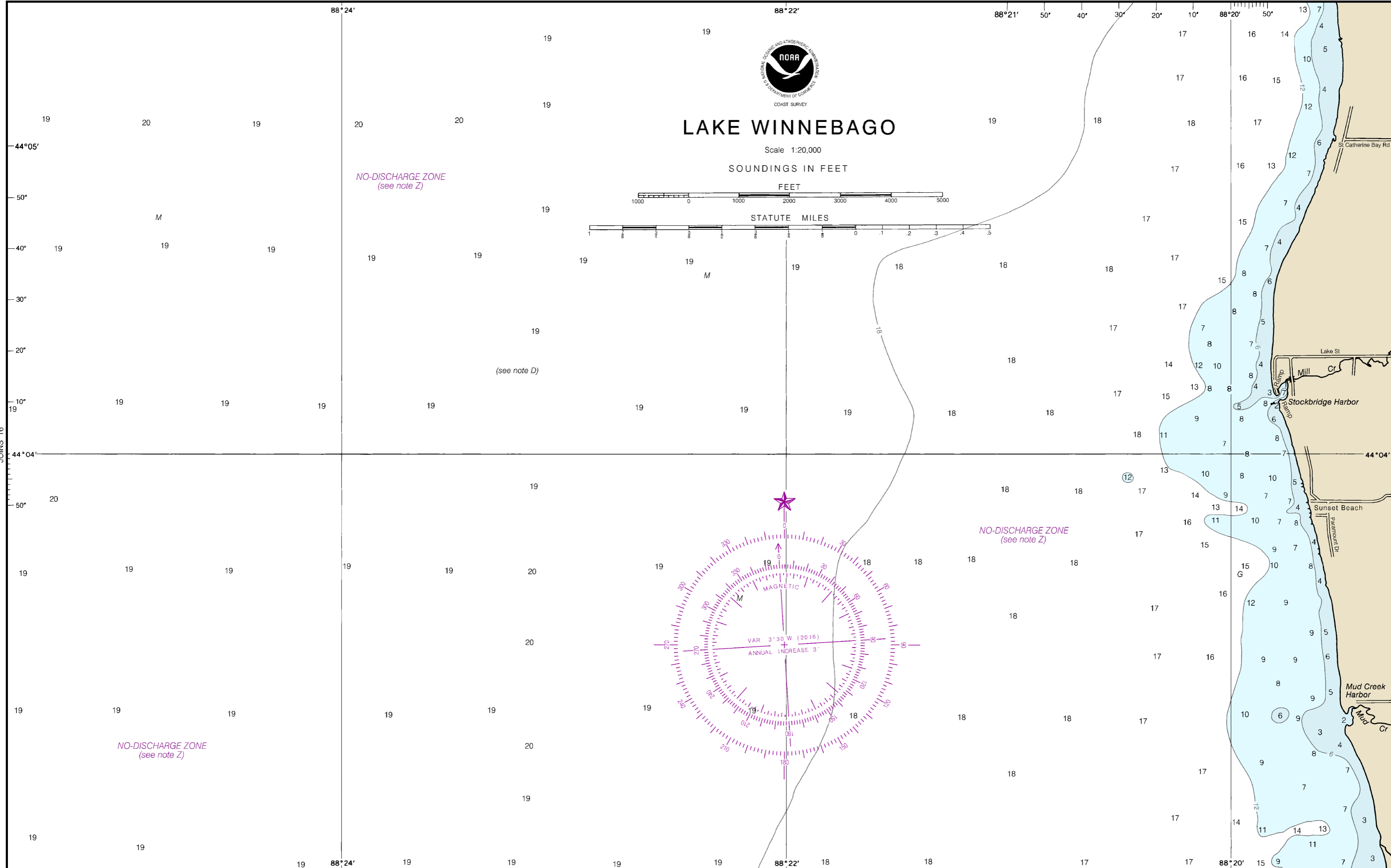

14916 JOINS 15

This is the Last Edition of this chart. It will be canceled on May 3, 2023  
 11th Ed., Mar. 2016. Last Correction: 3/22/2023. Cleared through:  
 LNM: 1623 (4/18/2023), NM: 1723 (4/29/2023), CHS: 0323 (3/31/2023)

To ensure that this chart was printed at the proper scale, the line below should measure six inches (152 millimeters). If the line does not measure six inches (152 millimeters), this copy is not certified safe for navigation.

To ensure that this chart was printed at the proper scale, the line below should measure six inches (152 millimeters). If the line does not measure six inches (152 millimeters), this copy is not certified safe for navigation.



# LAKE WINNEBAGO

Scale 1:20,000

SOUNDINGS IN FEET

FEET



STATUTE MILES

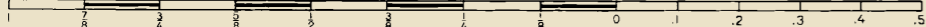

R Mast (WROE)  
(3 Vert Lts)  
(Oc R) (2 F R)

Depth over  
crib 1 ft

NO-DISCHARGE ZONE  
(see note Z)

(see note D)

NO-DISCHARGE ZONE  
(see note Z)

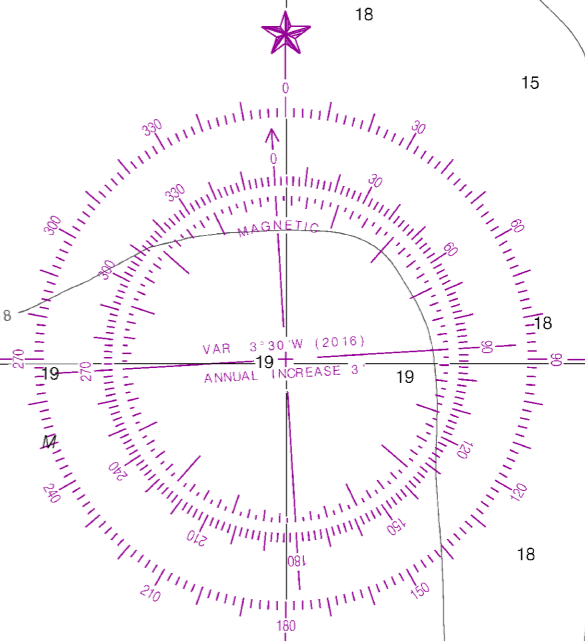

To ensure that this chart was printed at the proper scale, the line below should measure six inches (152 millimeters).  
If the line does not measure six inches (152 millimeters), this copy is not certified safe for navigation.

14916

JOINS 16

JOINS 19

JOINS 17

This is the Last Edition of this chart. It will be canceled on May 3, 2023  
11th Ed., Mar. 2016. Last Correction: 3/22/2023. Cleared through:  
LNM: 1623 (4/18/2023), NM: 1723 (4/29/2023), CHS: 0323 (3/31/2023)

To ensure that this chart was printed at the proper scale, the line below should measure six inches (152 millimeters).  
If the line does not measure six inches (152 millimeters), this copy is not certified safe for navigation.

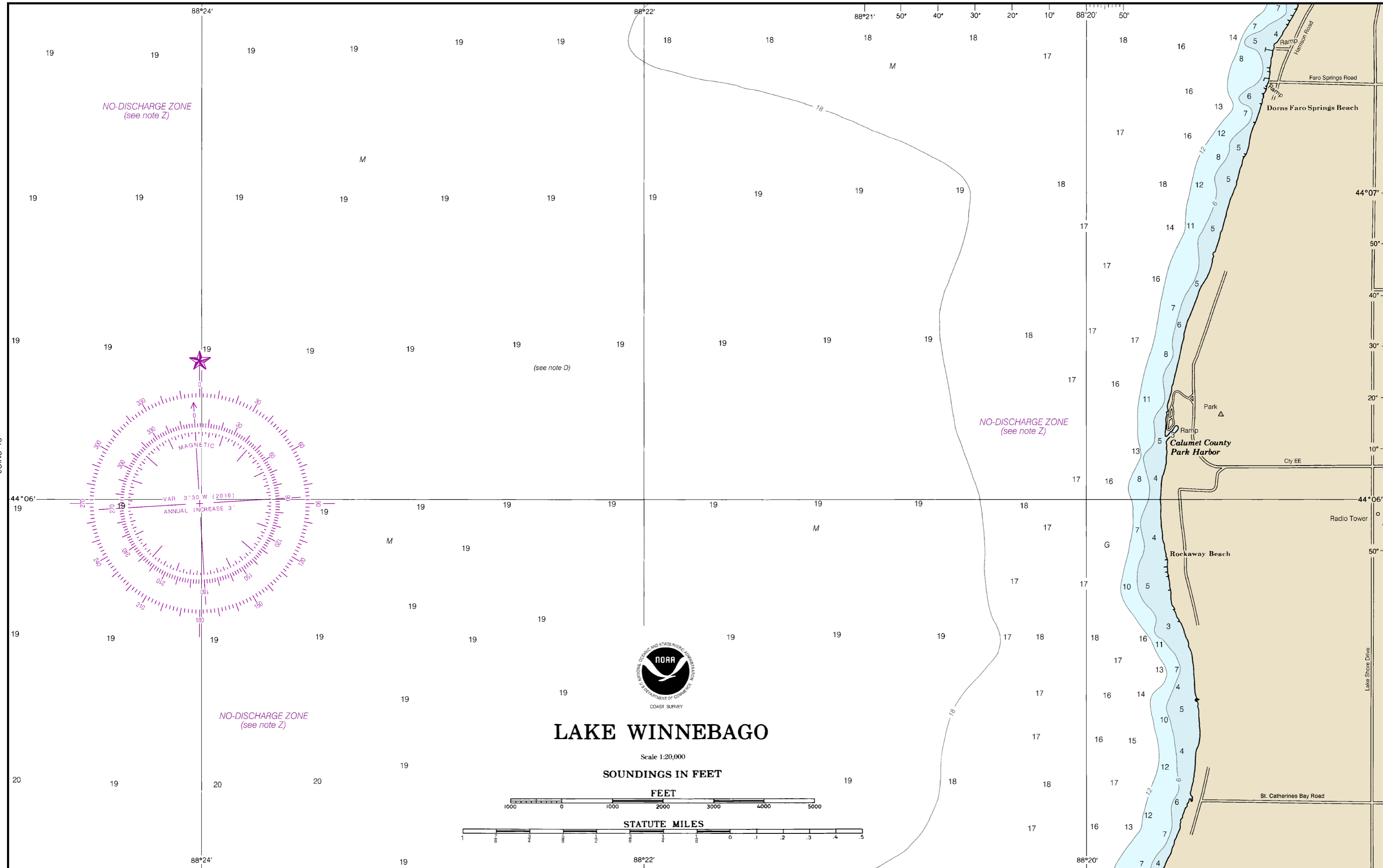

# LAKE WINNEBAGO

Scale 1:20,000

SOUNDINGS IN FEET

FEET

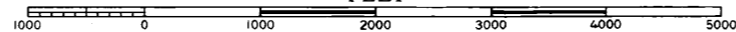

STATUTE MILES

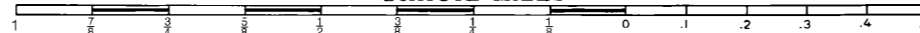

This is the Last Edition of this chart. It will be canceled on May 3, 2023  
 11th Ed., Mar. 2016. Last Correction: 3/22/2023. Cleared through:  
 LNM: 1623 (4/18/2023), NM: 1723 (4/29/2023), CHS: 0323 (3/31/2023)

To ensure that this chart was printed at the proper scale, the line below should measure six inches (152 millimeters). If the line does not measure six inches (152 millimeters), this copy is not certified safe for navigation.

To ensure that this chart was printed at the proper scale, the line below should measure six inches (152 millimeters). If the line does not measure six inches (152 millimeters), this copy is not certified safe for navigation.

NEENAH

R MAST (3 Vert Lts) (F R)  
 R MAST (3 Vert Lts) (F R)  
 R TR (3 Vert Lts) (Oc R) (2 F R) (WNAM) 1280 kHz



# LAKE WINNEBAGO

Scale 1:20,000

SOUNDINGS IN FEET



STATUTE MILES

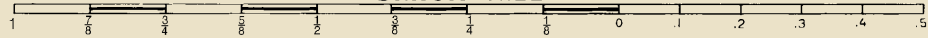

R Relay Mast  
 3 Vert Lts  
 Oc R 2 F R

Muttart Rd

S Commercial St

Adella Beach

Rainbow Beach

Sunrise Bay

Wheeler Pt

Davis Pt

Ricker Bay

Payne Pt

NO-DISCHARGE ZONE (see note Z)

Haystack Reef

Mansur Reef

Stevens Reef

NO-DISCHARGE ZONE (see note Z)

NO-DISCHARGE ZONE (see note Z)

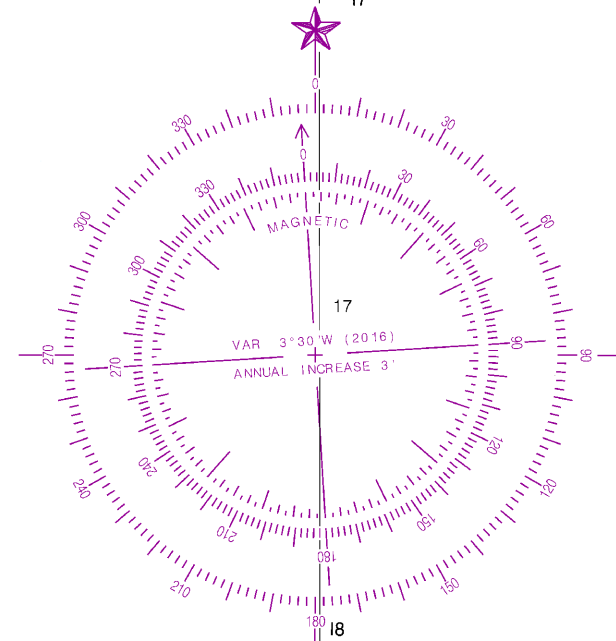

(see note D)

To ensure that this chart was printed at the proper scale, the line below should measure six inches (152 millimeters). If the line does not measure six inches (152 millimeters), this copy is not certified safe for navigation.

This is the Last Edition of this chart. It will be canceled on May 3, 2023  
 11th Ed., Mar. 2016. Last Correction: 3/22/2023. Cleared through:  
 LNM: 1623 (4/18/2023), NM: 1723 (4/29/2023), CHS: 0323 (3/31/2023)

To ensure that this chart was printed at the proper scale, the line below should measure six inches (152 millimeters).  
 If the line does not measure six inches (152 millimeters), this copy is not certified safe for navigation.



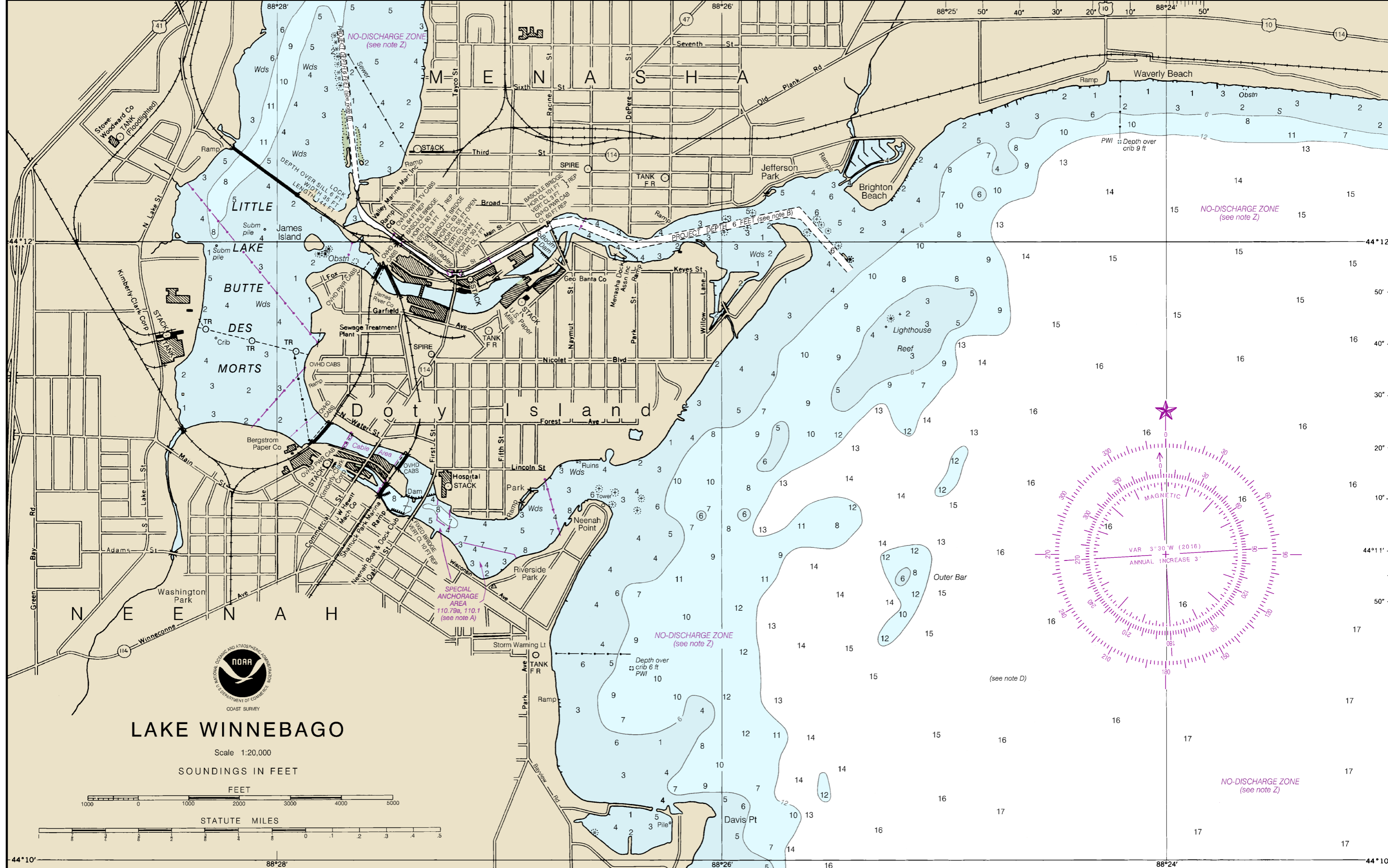

# LAKE WINNEBAGO

Scale 1:20,000

SOUNDINGS IN FEET

FEET

STATUTE MILES

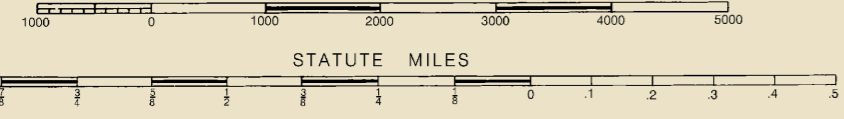

14916

JOINS 20

JOINS 23

This is the Last Edition of this chart. It will be canceled on May 3, 2023  
 11th Ed., Mar. 2016. Last Correction: 3/22/2023. Cleared through:  
 LNM: 1623 (4/18/2023), NM: 1723 (4/29/2023), CHS: 0323 (3/31/2023)

To ensure that this chart was printed at the proper scale, the line below should measure six inches (152 millimeters). If the line does not measure six inches (152 millimeters), this copy is not certified safe for navigation.

To ensure that this chart was printed at the proper scale, the line below should measure six inches (152 millimeters). If the line does not measure six inches (152 millimeters), this copy is not certified safe for navigation.





# LAKE WINNEBAGO

Scale 1:20,000

SOUNDINGS IN FEET

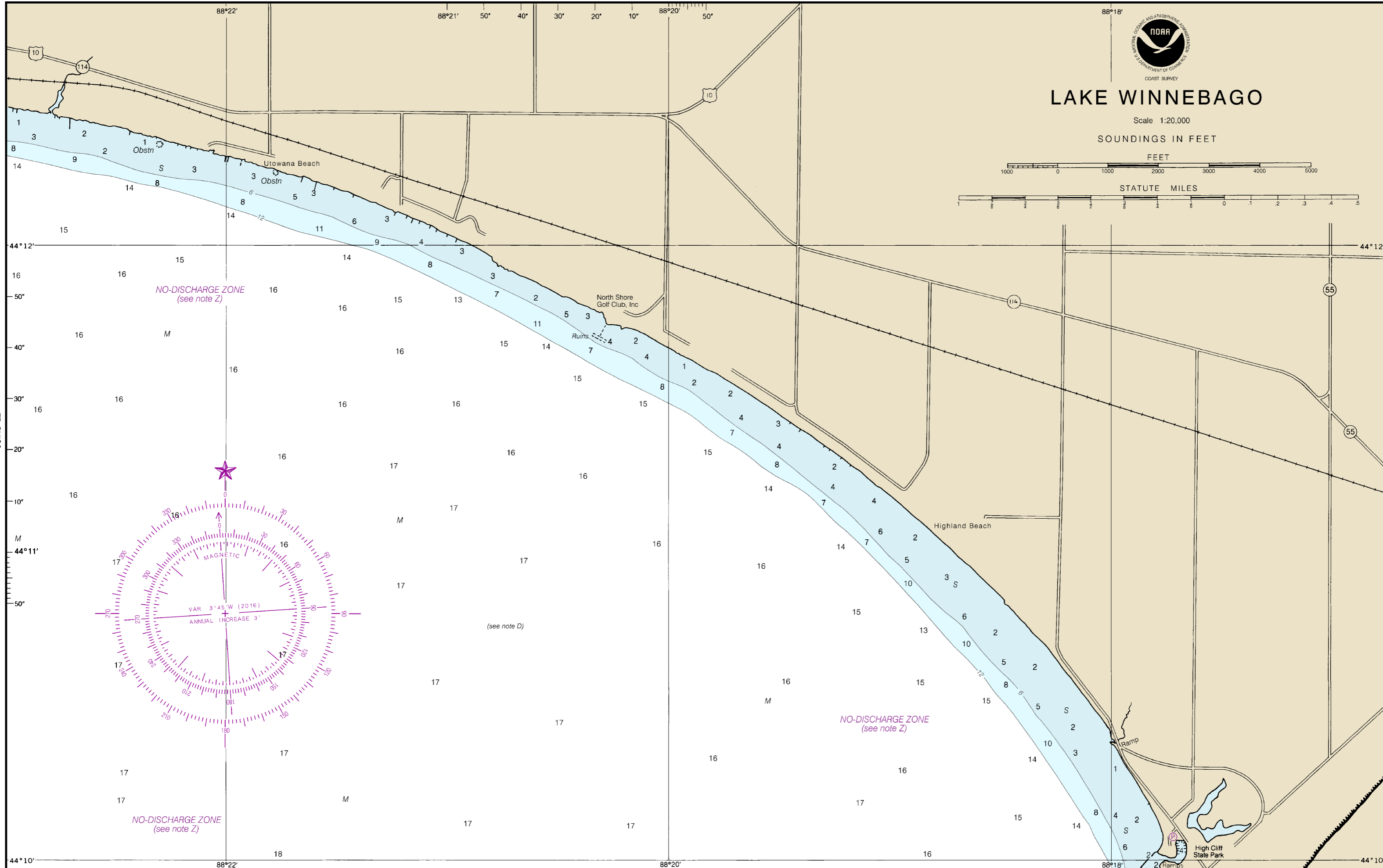
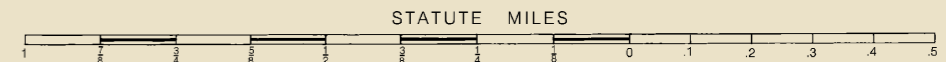

NO-DISCHARGE ZONE  
(see note Z)

NO-DISCHARGE ZONE  
(see note Z)

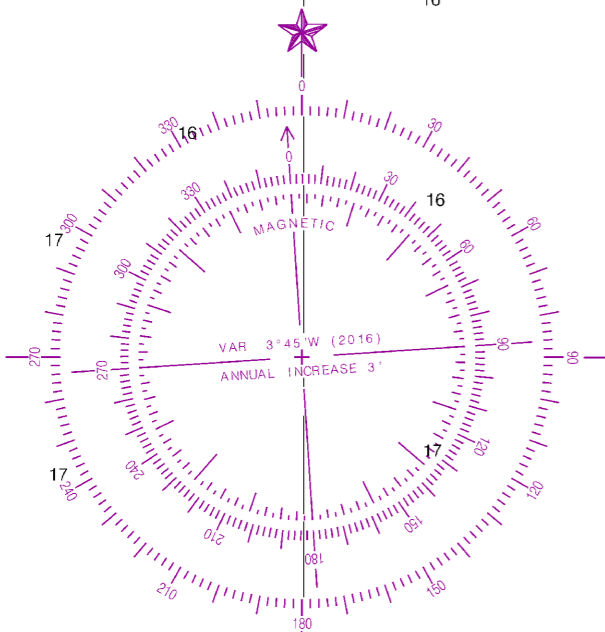

NO-DISCHARGE ZONE  
(see note Z)

14916

JOINS 21

This is the Last Edition of this chart. It will be canceled on May 3, 2023  
11th Ed., Mar. 2016. Last Correction: 3/22/2023. Cleared through:  
LNM: 1623 (4/18/2023), NM: 1723 (4/29/2023), CHS: 0323 (3/31/2023)

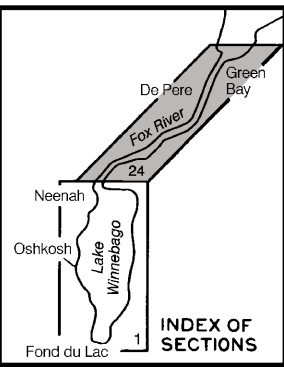

# INDEX TO SHEETS OF LOWER FOX RIVER WISCONSIN

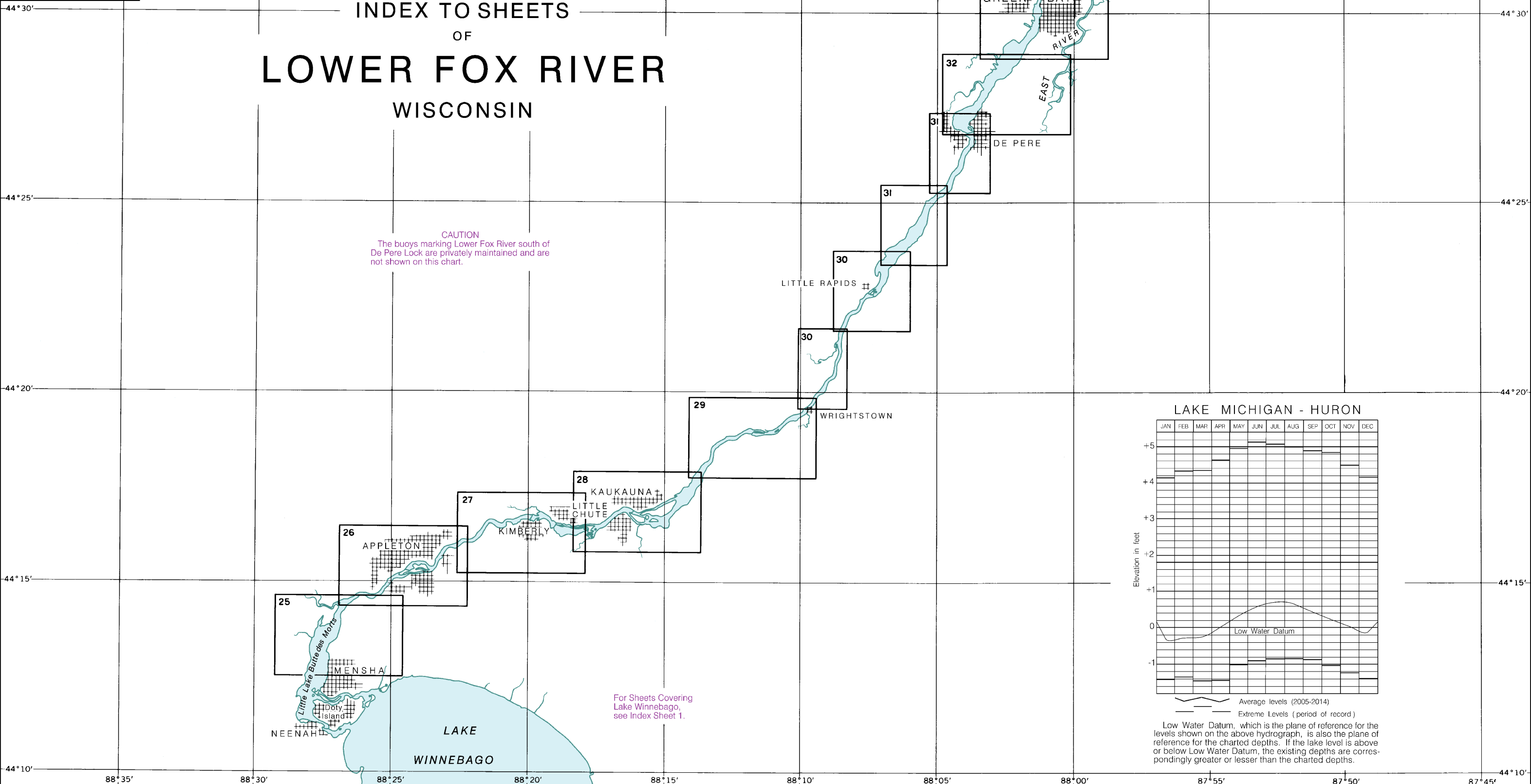

**CAUTION**  
The buoys marking Lower Fox River south of De Pere Lock are privately maintained and are not shown on this chart.

For Sheets Covering Lake Winnebago, see Index Sheet 1.

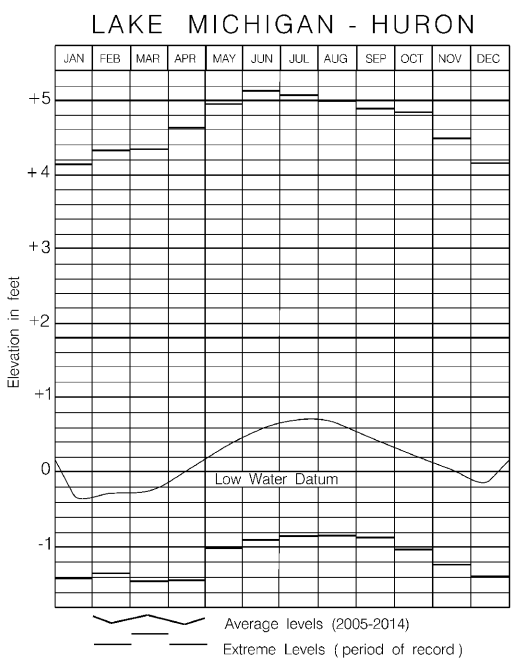

14916

This is the Last Edition of this chart. It will be canceled on May 3, 2023  
 11th Ed., Mar. 2016. Last Correction: 3/22/2023. Cleared through:  
 LNM: 1623 (4/18/2023), NM: 1723 (4/29/2023), CHS: 0323 (3/31/2023)

To ensure that this chart was printed at the proper scale, the line below should measure six inches (152 millimeters). If the line does not measure six inches (152 millimeters), this copy is not certified safe for navigation.

To ensure that this chart was printed at the proper scale, the line below should measure six inches (152 millimeters).

If the line does not measure six inches (152 millimeters), this copy is not certified safe for navigation.

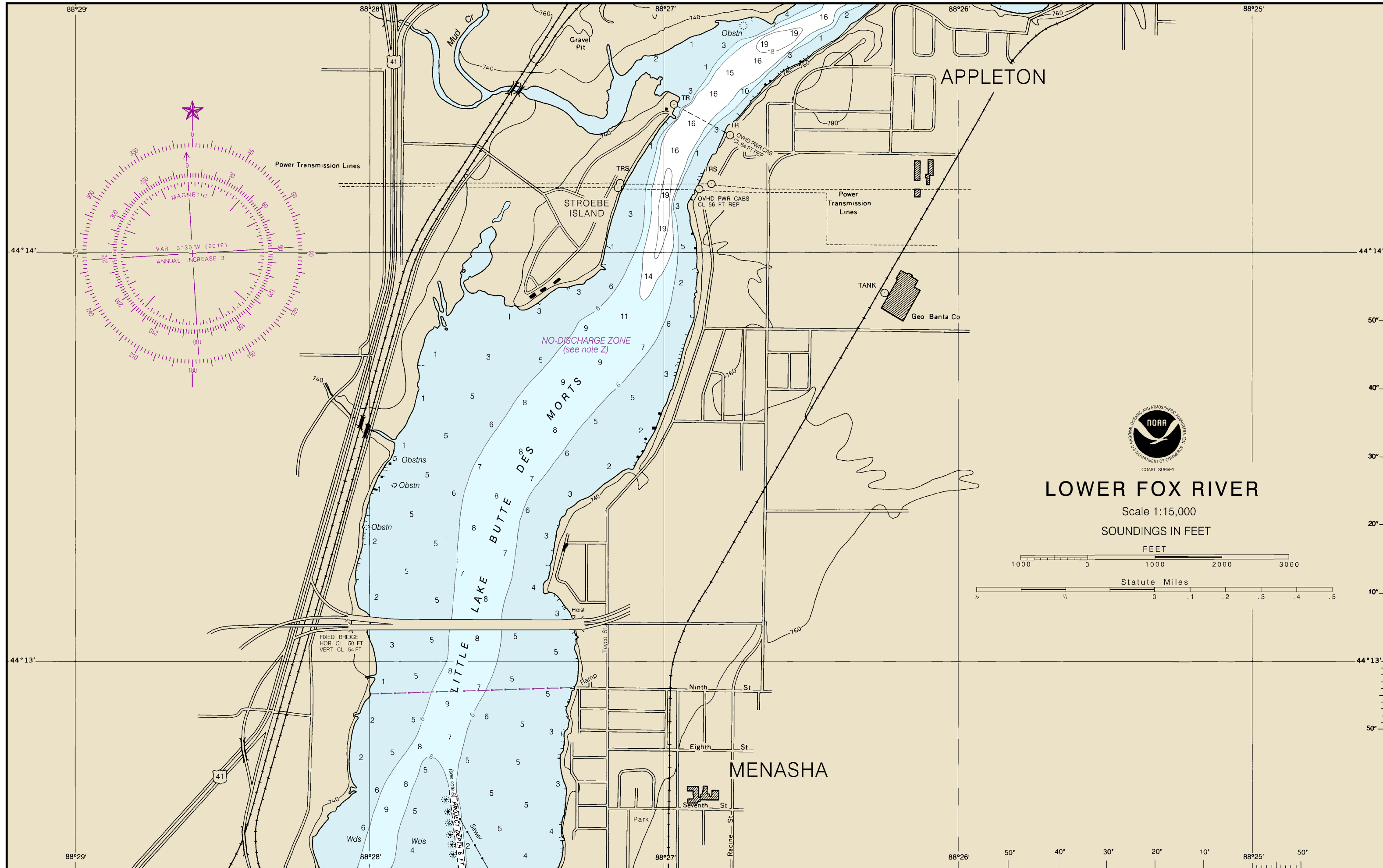

14916

CONTINUED ON 22

This is the Last Edition of this chart. It will be canceled on May 3, 2023  
 11th Ed., Mar. 2016. Last Correction: 3/22/2023. Cleared through:  
 LNM: 1623 (4/18/2023), NM: 1723 (4/29/2023), CHS: 0323 (3/31/2023)

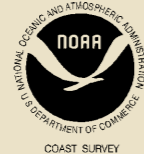

# LOWER FOX RIVER

Scale 1:15,000

SOUNDINGS IN FEET

FEET

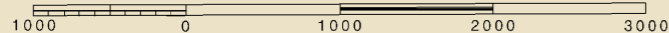

Statute Miles

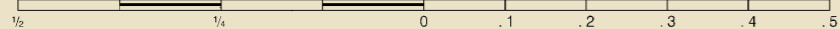

44° 16'

50°

40°

30°

20°

10°

44° 15'

50°

88° 26'

88° 25'

88° 24'

88° 23'

14916

This is the Last Edition of this chart. It will be canceled on May 3, 2023  
11th Ed., Mar. 2016. Last Correction: 3/22/2023. Cleared through:  
LNM: 1623 (4/18/2023), NM: 1723 (4/29/2023), CHS: 0323 (3/31/2023)

To ensure that this chart was printed at the proper scale, the line below should measure six inches (152 millimeters).  
If the line does not measure six inches (152 millimeters), this copy is not certified safe for navigation.

To ensure that this chart was printed at the proper scale, the line below should measure six inches (152 millimeters).

If the line does not measure six inches (152 millimeters), this copy is not certified safe for navigation.



JOINS 25

JOINS 27

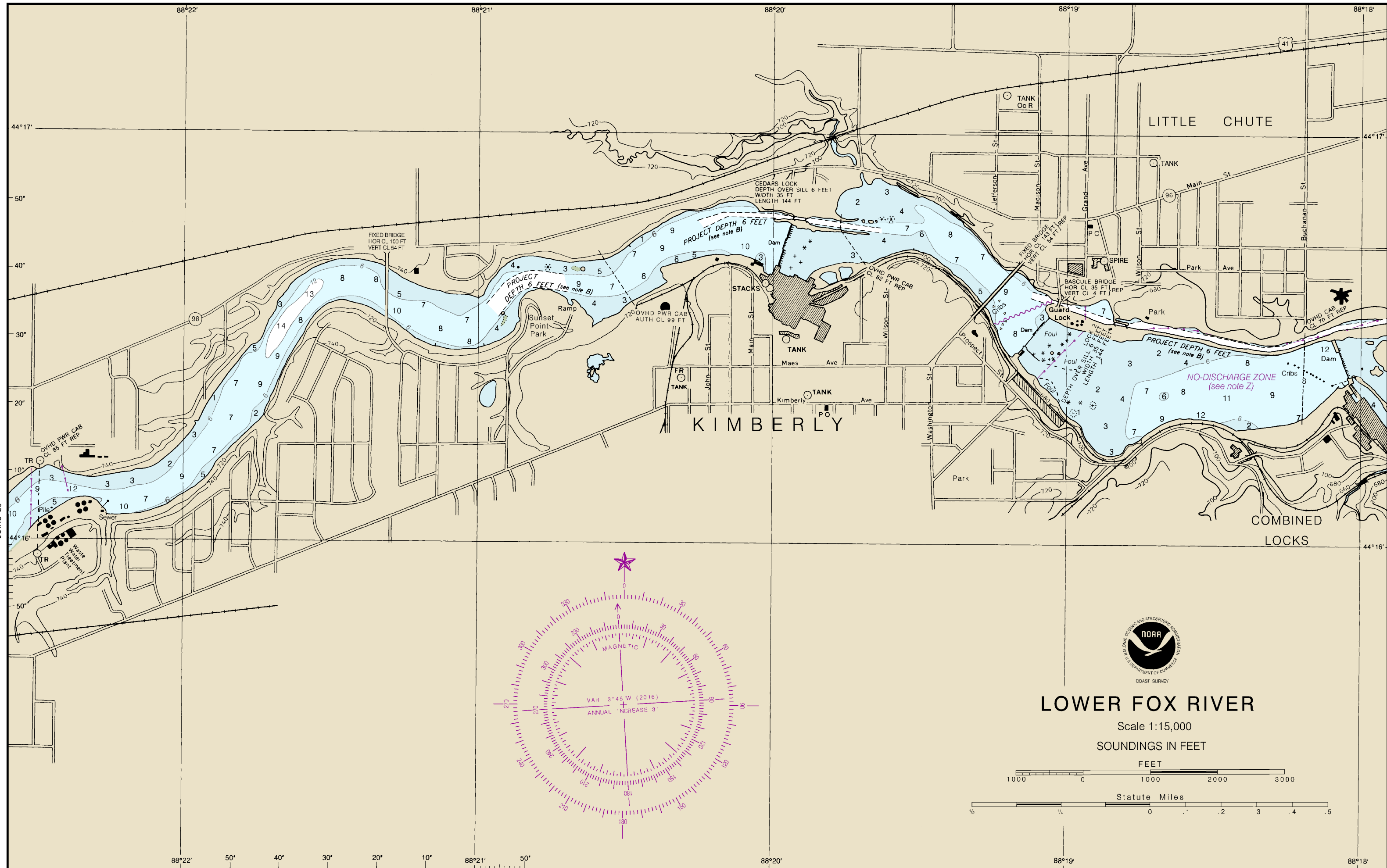

To ensure that this chart was printed at the proper scale, the line below should measure six inches (152 millimeters). If the line does not measure six inches (152 millimeters), this copy is not certified safe for navigation.

JOINS 26

JOINS 28

14916

This is the Last Edition of this chart. It will be canceled on May 3, 2023  
11th Ed., Mar. 2016. Last Correction: 3/22/2023. Cleared through:  
LNM: 1623 (4/18/2023), NM: 1723 (4/29/2023), CHS: 0323 (3/31/2023)

To ensure that this chart was printed at the proper scale, the line below should measure six inches (152 millimeters).  
If the line does not measure six inches (152 millimeters), this copy is not certified safe for navigation.



# LOWER FOX RIVER

Scale 1:15,000

SOUNDINGS IN FEET

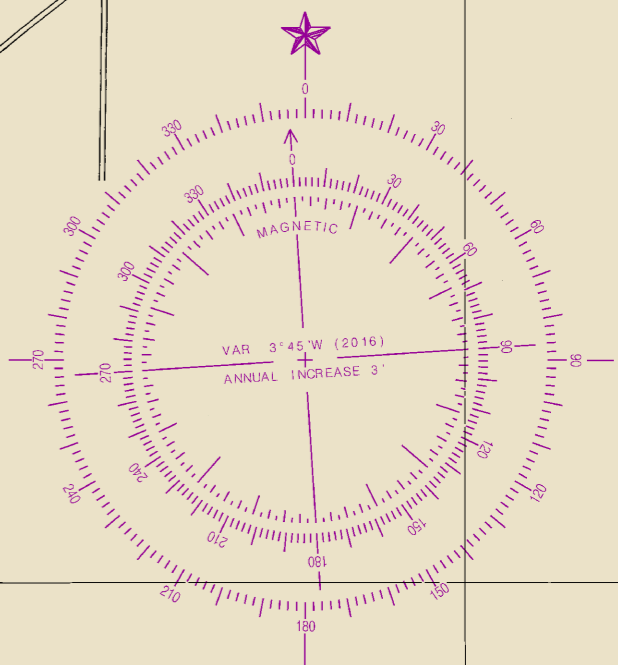
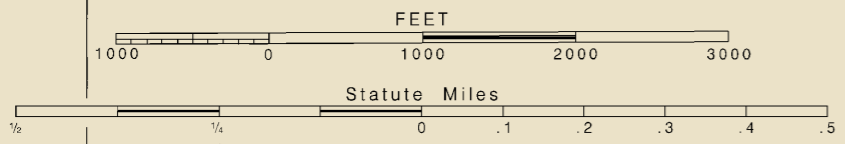

To ensure that this chart was printed at the proper scale, the line below should measure six inches (152 millimeters). If the line does not measure six inches (152 millimeters), this copy is not certified safe for navigation.

14916

This is the Last Edition of this chart. It will be canceled on May 3, 2023  
11th Ed., Mar. 2016. Last Correction: 3/22/2023. Cleared through:  
LNM: 1623 (4/18/2023), NM: 1723 (4/29/2023), CHS: 0323 (3/31/2023)

To ensure that this chart was printed at the proper scale, the line below should measure six inches (152 millimeters).  
If the line does not measure six inches (152 millimeters), this copy is not certified safe for navigation.

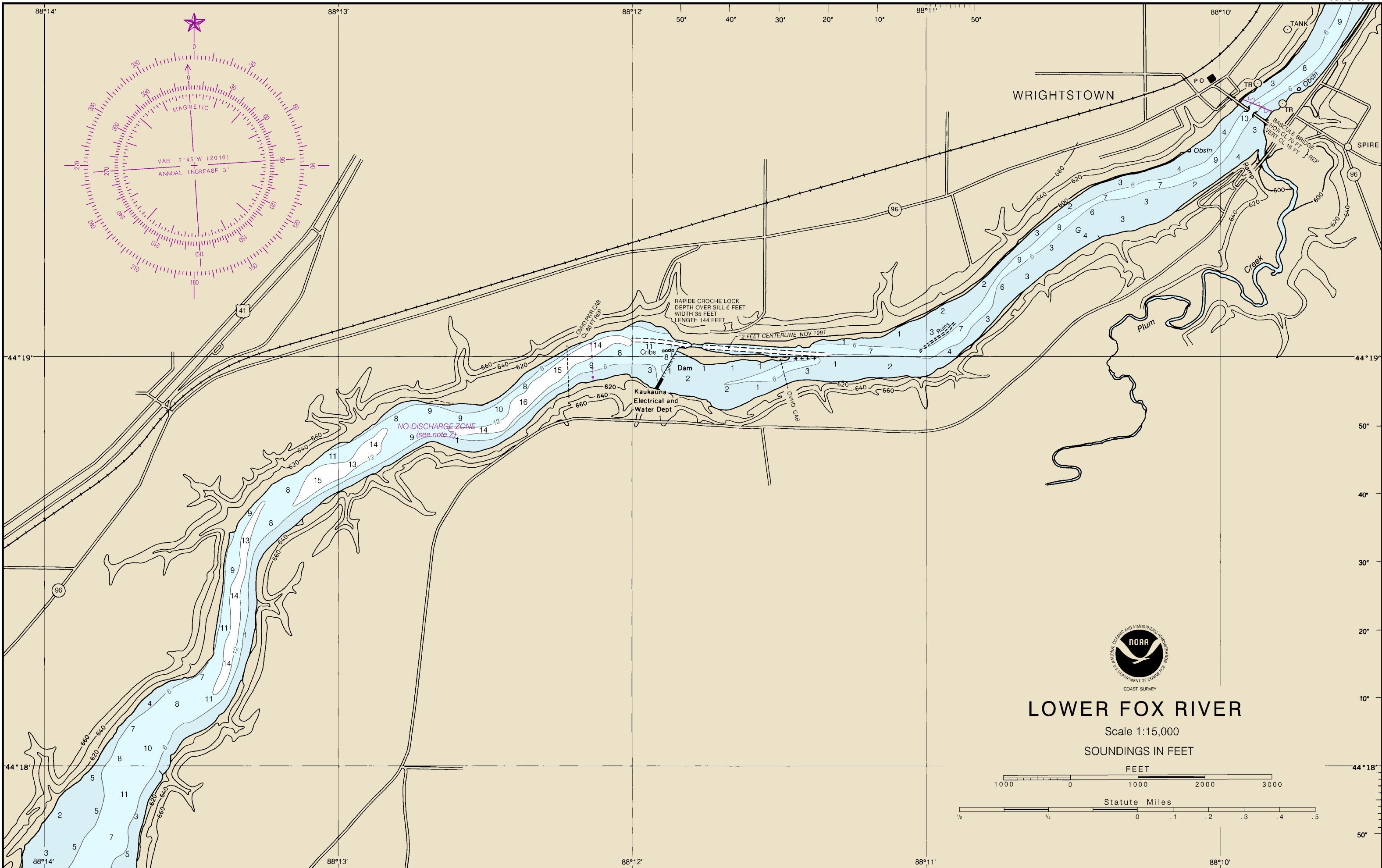

# LOWER FOX RIVER

Scale 1:15,000

SOUNDINGS IN FEET



Statute Miles



JOINS 28 **14916**

This is the Last Edition of this chart. It will be canceled on May 3, 2023  
 11th Ed., Mar. 2016. Last Correction: 3/22/2023. Cleared through:  
 LNM: 1623 (4/18/2023), NM: 1723 (4/29/2023), CHS: 0323 (3/31/2023)

To ensure that this chart was printed at the proper scale, the line below should measure six inches (152 millimeters). If the line does not measure six inches (152 millimeters), this copy is not certified safe for navigation.

To ensure that this chart was printed at the proper scale, the line below should measure six inches (152 millimeters).  
 If the line does not measure six inches (152 millimeters), this copy is not certified safe for navigation.

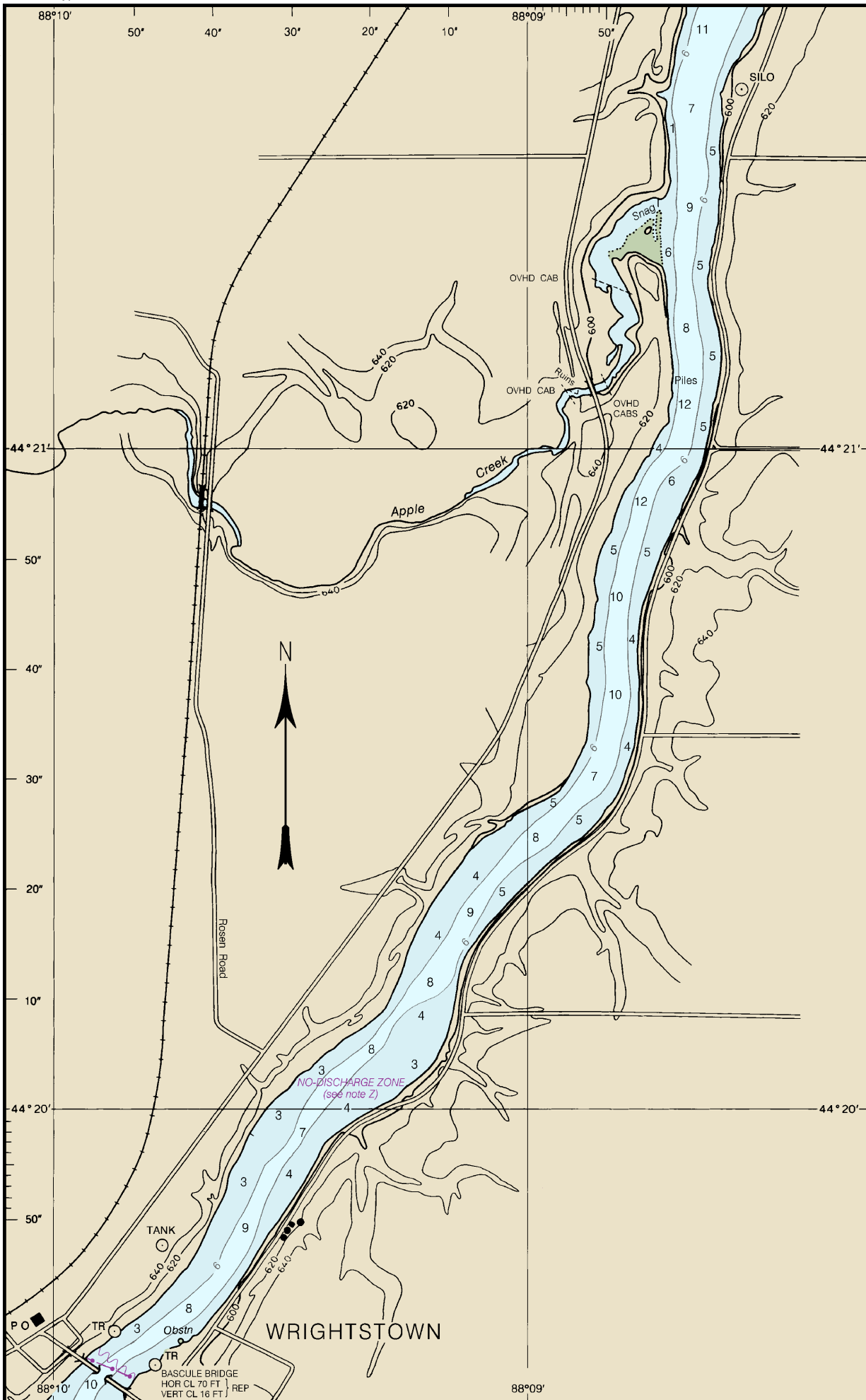

JOINS 29 14916

This is the Last Edition of this chart. It will be canceled on May 3, 2023  
 11th Ed., Mar. 2016. Last Correction: 3/22/2023. Cleared through:  
 LNM: 1623 (4/18/2023), NM: 1723 (4/29/2023), CHS: 0323 (3/31/2023)

To ensure that this chart was printed at the proper scale, the line below should measure six inches (152 millimeters).  
 If the line does not measure six inches (152 millimeters), this copy is not certified safe for navigation.

To ensure that this chart was printed at the proper scale, the line below should measure six inches (152 millimeters).  
 If the line does not measure six inches (152 millimeters), this copy is not certified safe for navigation.

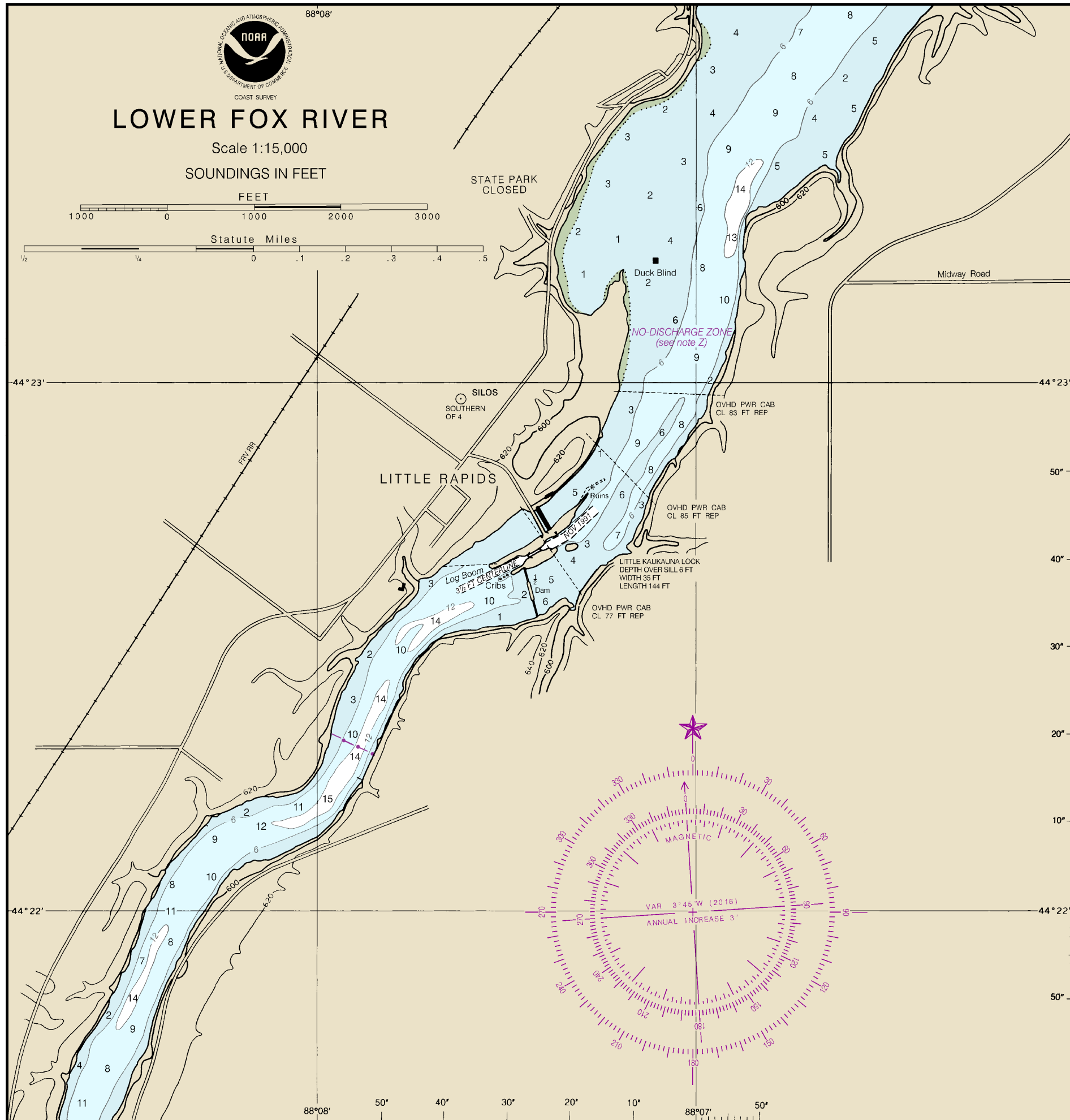

JOINS UPPER LEFT



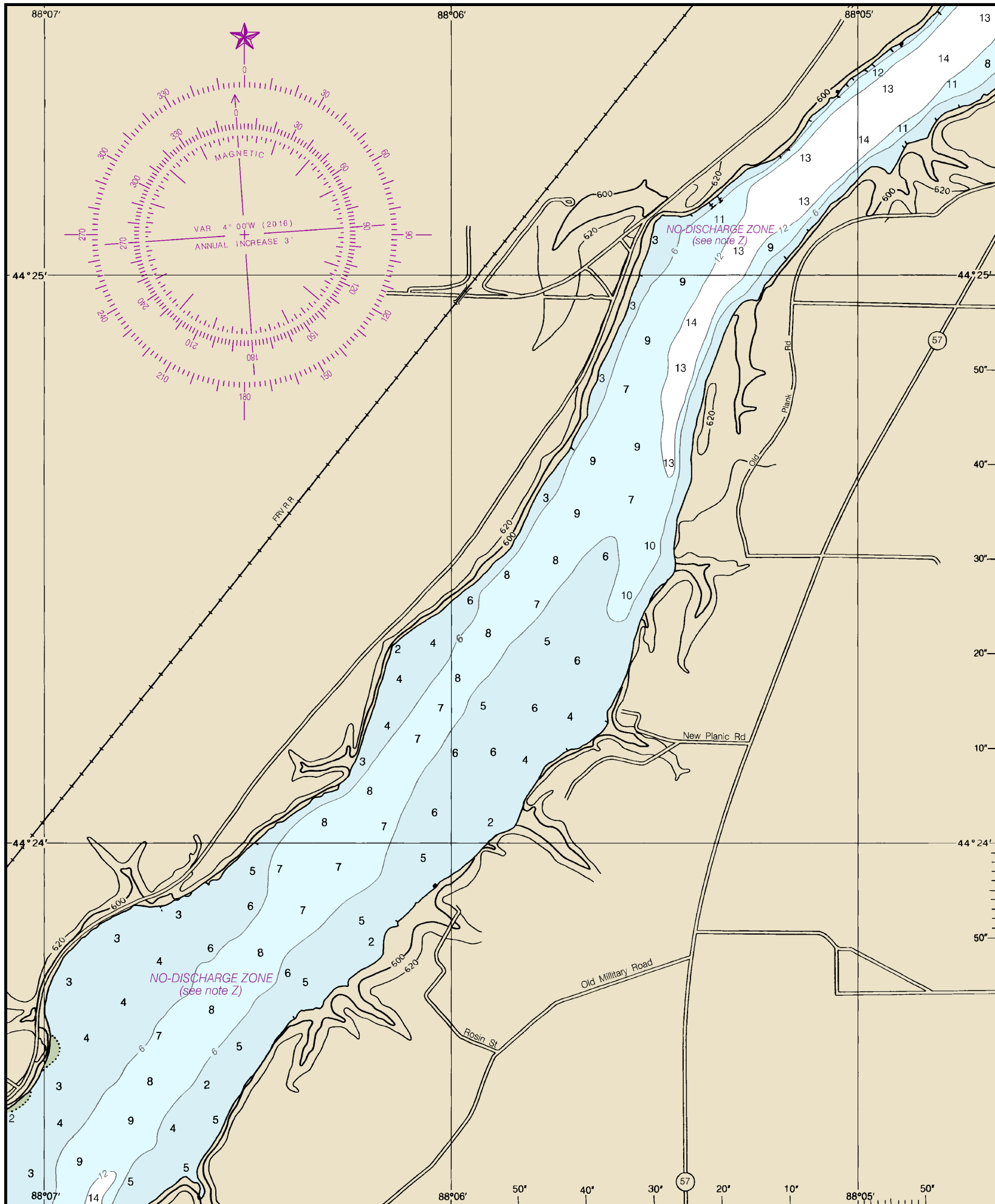

JOINS 30 14916

This is the Last Edition of this chart. It will be canceled on May 3, 2023  
 11th Ed., Mar. 2016. Last Correction: 3/22/2023. Cleared through:  
 LNM: 1623 (4/18/2023), NM: 1723 (4/29/2023), CHS: 0323 (3/31/2023)

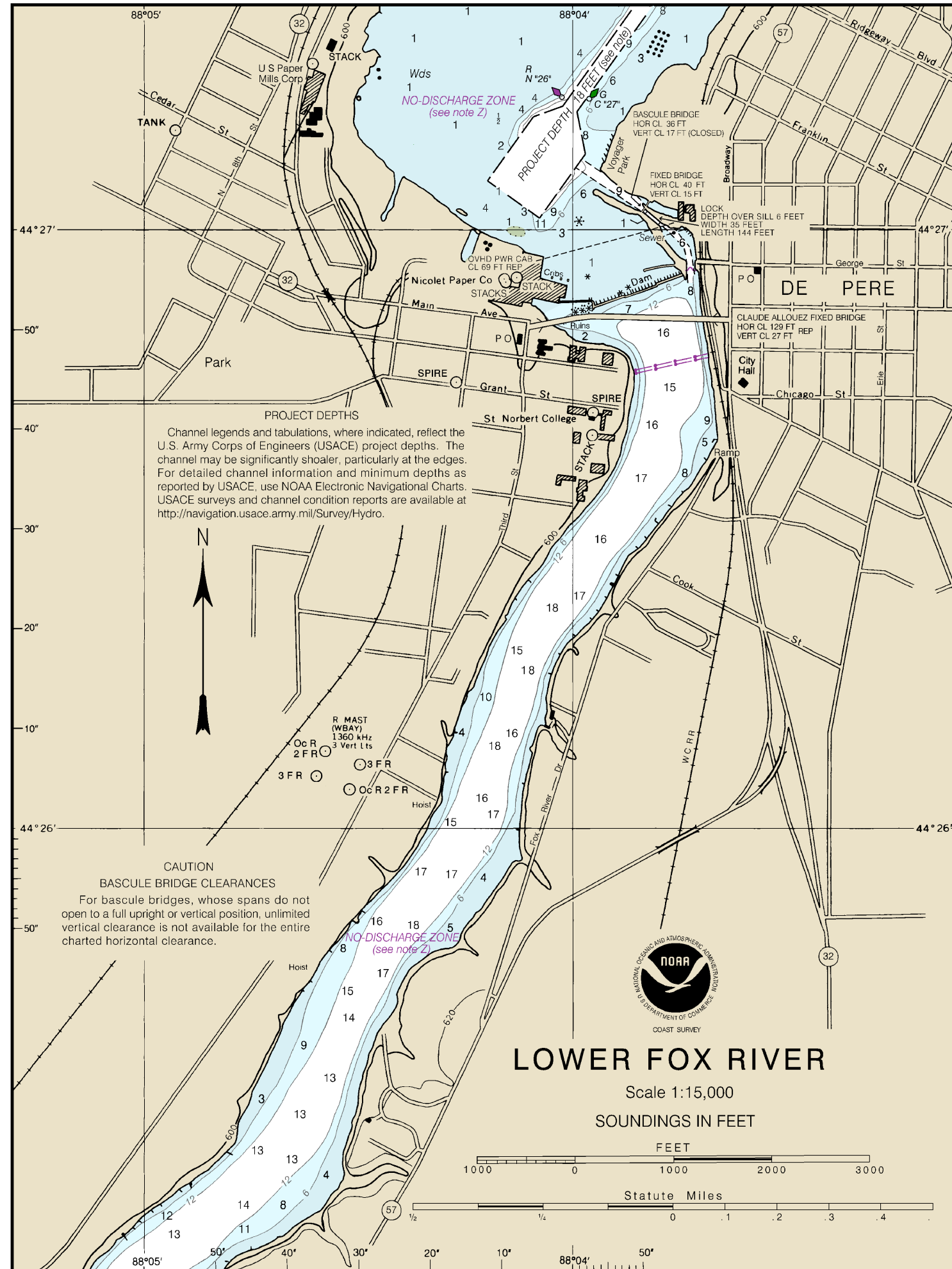

JOINS UPPER LEFT



# LOWER FOX RIVER

Scale 1:15,000

SOUNDINGS IN FEET



Statute Miles

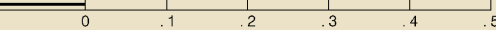

### PROJECT DEPTHS

Channel legends and tabulations, where indicated, reflect the U.S. Army Corps of Engineers (USACE) project depths. The channel may be significantly shoaler, particularly at the edges. For detailed channel information and minimum depths as reported by USACE, use NOAA Electronic Navigational Charts. USACE surveys and channel condition reports are available at <http://navigation.usace.army.mil/Survey/Hydro>.

To ensure that this chart was printed at the proper scale, the line below should measure six inches (152 millimeters). If the line does not measure six inches (152 millimeters), this copy is not certified safe for navigation.

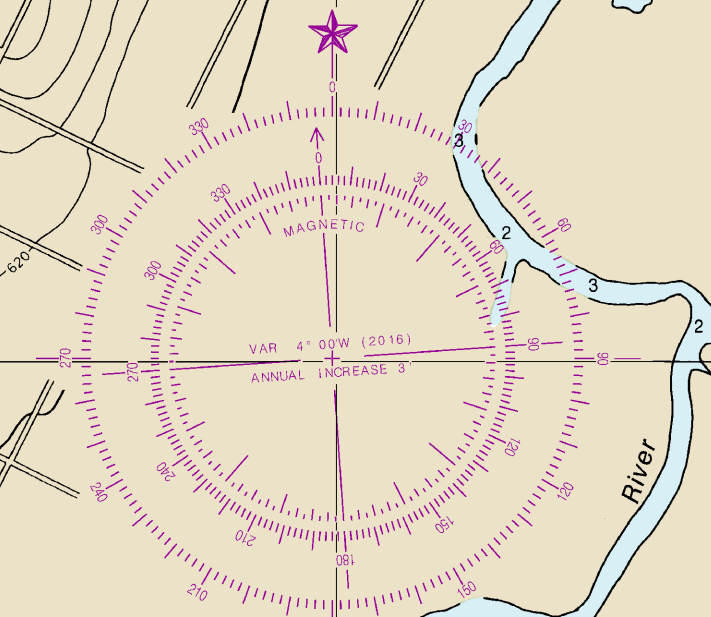
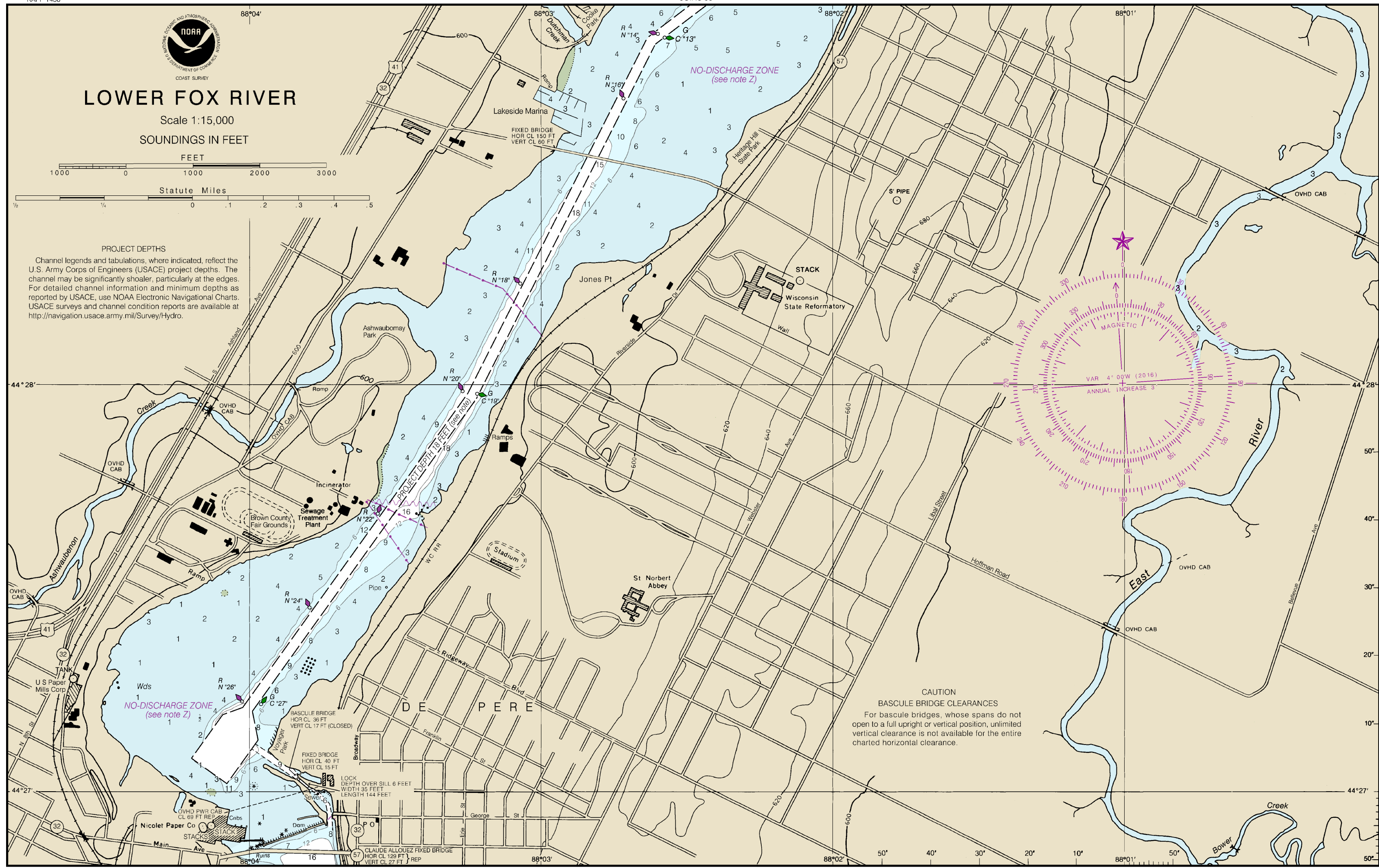

**CAUTION**  
BASCULE BRIDGE CLEARANCES  
For bascule bridges, whose spans do not open to a full upright or vertical position, unlimited vertical clearance is not available for the entire charted horizontal clearance.

14916

JOINS 31

This is the Last Edition of this chart. It will be canceled on May 3, 2023  
11th Ed., Mar. 2016. Last Correction: 3/22/2023. Cleared through:  
LNM: 1623 (4/18/2023), NM: 1723 (4/29/2023), CHS: 0323 (3/31/2023)

To ensure that this chart was printed at the proper scale, the line below should measure six inches (152 millimeters).  
If the line does not measure six inches (152 millimeters), this copy is not certified safe for navigation.



This is the Last Edition of this chart. It will be canceled on May 3, 2023  
 11th Ed., Mar. 2016. Last Correction: 3/22/2023. Cleared through:  
 LNM: 1623 (4/18/2023), NM: 1723 (4/29/2023), CHS: 0323 (3/31/2023)



# LOWER FOX RIVER

Scale 1:15,000

SOUNDINGS IN FEET



Statute Miles

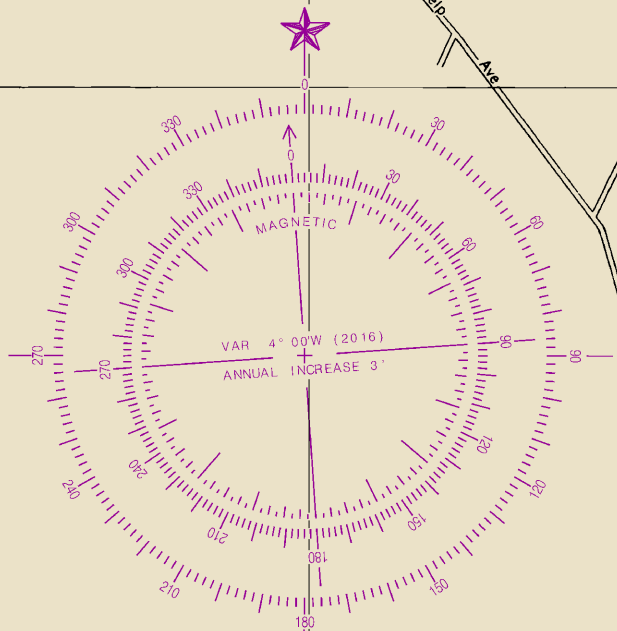
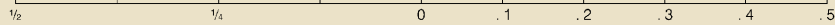

**PROJECT DEPTHS**  
 Channel legends and tabulations, where indicated, reflect the U.S. Army Corps of Engineers (USACE) project depths. The channel may be significantly shoaler, particularly at the edges. For detailed channel information and minimum depths as reported by USACE, use NOAA Electronic Navigational Charts. USACE surveys and channel condition reports are available at <http://navigation.usace.army.mil/Survey/Hydro>.

14916

JOINS 33

This is the Last Edition of this chart. It will be canceled on May 3, 2023  
 11th Ed., Mar. 2016. Last Correction: 3/22/2023. Cleared through:  
 LNM: 1623 (4/18/2023), NM: 1723 (4/29/2023), CHS: 0323 (3/31/2023)