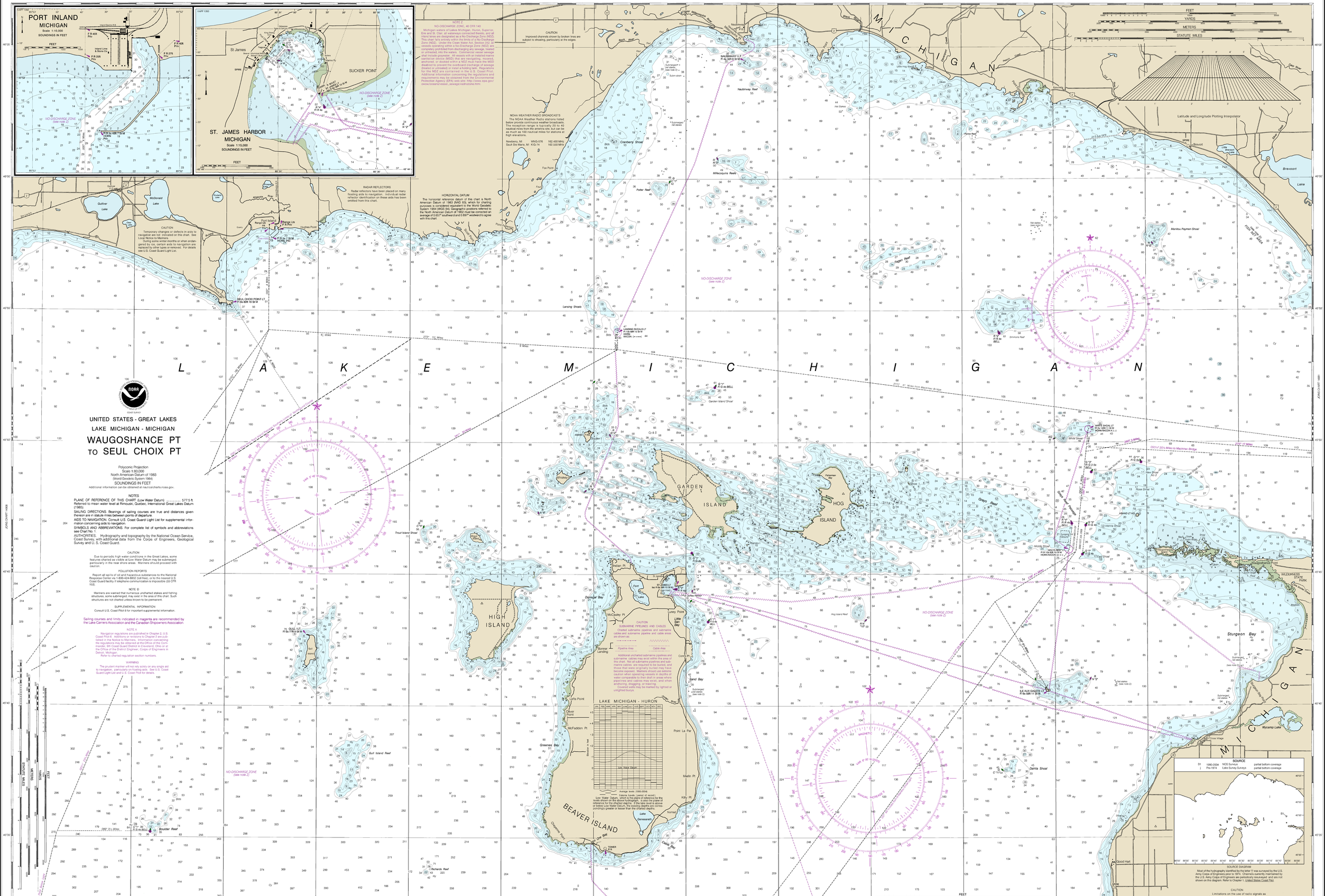

21st Ed., Oct./05 ■ Corrected through NM: Oct. 15/05
Corrected through LNM: Oct. 11/05

14911

Last Correction: 5/28/2014. Cleared through:
LNM: 3715 (9/15/2015), NM: 3915 (9/26/2015), CHS: 0815 (8/28/2015)

To ensure that this chart was printed at the proper scale, the line below should measure six inches (152 millimeters).
If the line does not measure six inches (152 millimeters), this copy is not certified safe for navigation.

CAUTION
This chart has been corrected from the Notice to Mariners (NM) published weekly by the National Geospatial-Intelligence Agency and the Local Notice to Mariners (LNM) issued periodically by each U.S. Coast Guard district to the dates shown in the lower left hand corner.

This nautical chart has been designed to promote safe navigation. The National Ocean Service encourages users to submit comments, additions, or comments for improving this chart to the Chief, Marine Chart Division (NCS2), National Ocean Service, NOAA, Silver Spring, Maryland 20910 - 3282.

This chart was distributed as a PDF (Portable Document Format). Printing PDFs may alter the chart scale, color, or legibility that may impact suitability for navigation. Printed charts provided by NOAA certified Print on Demand (POD) providers fulfill a vessel's requirement to carry a navigational chart "published by the National Ocean Service" in accordance with federal regulations, including but not limited to 33 C.F.R. 164.33(a), 33 C.F.R. 164.72(b), and 46 C.F.R. 28.225(a). POD charts meet stringent print standards and can be recognized by an official certification of authenticity printed on the chart. A list of POD providers can be found at: nauticalcharts.noaa.gov/pod

SOUNDINGS IN FEET

Published at Washington, D.C.
U. S. DEPARTMENT OF COMMERCE
NATIONAL OCEANIC AND ATMOSPHERIC ADMINISTRATION
NATIONAL OCEAN SERVICE
COAST SURVEY

FATHOMS 1 2 3 4 5 6 7 8 9 10 11 12 13 14 15 16 17 18
FEET 3 6 9 12 15 18 21 24 27 30 33 36 39 42 45 48 51 54
METERS 1 2 3 4 5 6 7 8 9 10 11 12 13 14 15 16 17 18

Waugoshance Pt to Seul Choix Pt
SOUNDINGS IN FEET - SCALE 1:80,000

14911

NM: 29/2015/0100
NOAA INFORMATION: 14/CO14911