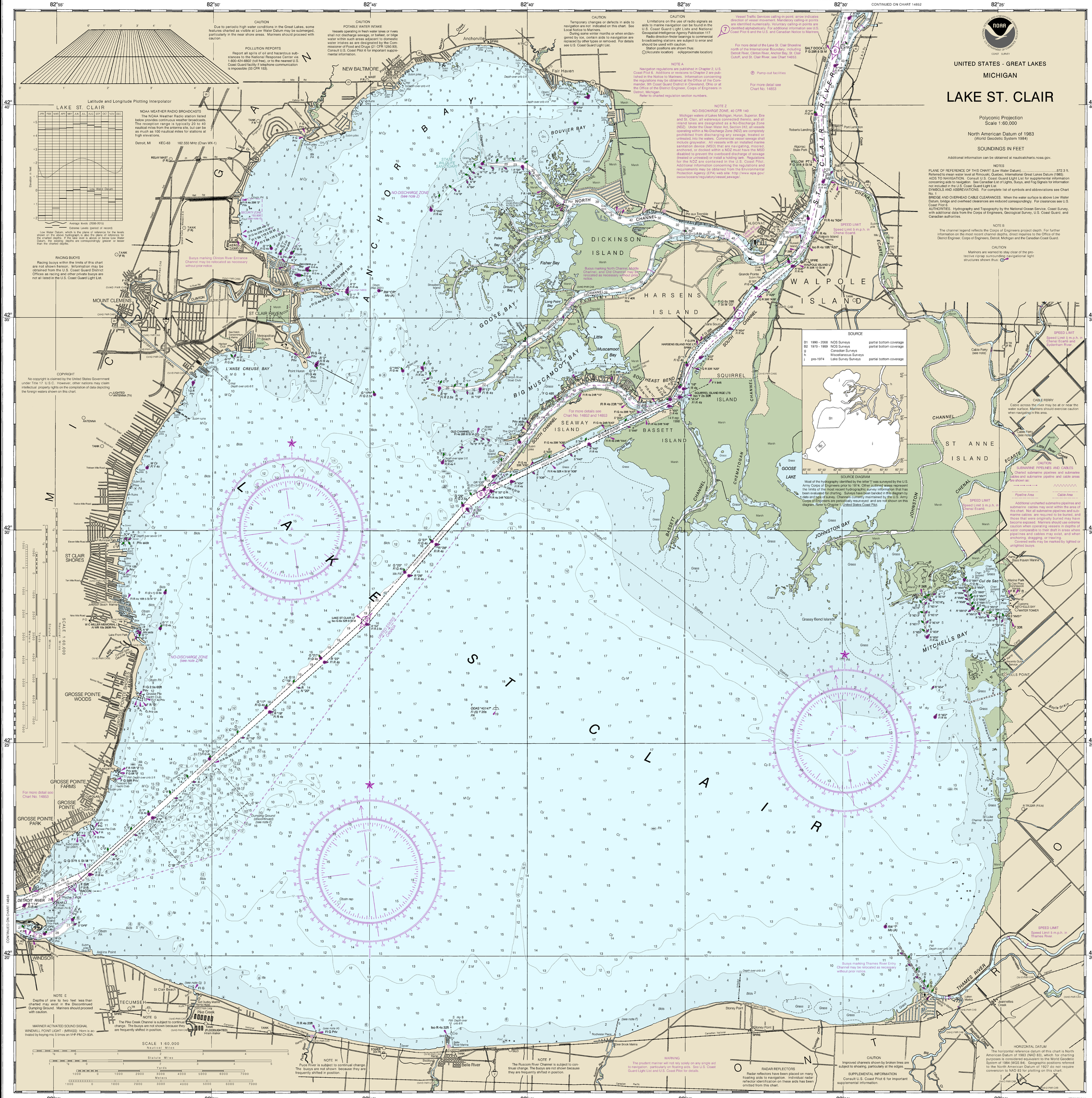
UNITED STATES - GREAT LAKES
MICHIGAN
LAKE ST. CLAIR
Polyconic Projection
Scale 1:60,000
North American Datum of 1983
(World Geodetic System 1984)
SOUNDINGS IN FEET
Additional information can be obtained at nauticalcharts.noaa.gov.
NOTES
PLANE OF REFERENCE OF THIS CHART (Low Water Datum).....572.3 ft.
Referred to mean water level at Rimouski, Quebec, International Great Lakes Datum (1985).
AIDS TO NAVIGATION. Consult U.S. Coast Guard Light List for supplemental information concerning aids to navigation. See Canadian List of Lights, Buoys, and Fog Signals for information not included in the U.S. Coast Guard Light List.
SYMBOLS AND ABBREVIATIONS. For complete list of symbols and abbreviations see Chart No. 1
BRIDGE AND OVERHEAD CABLE CLEARANCES. When the water surface is above Low Water Datum, bridge and overhead clearances are reduced correspondingly. For clearances see U.S. Coast Pilot 6.
AUTHORITIES. Hydrography and Topography by the National Ocean Service, Coast Survey, with additional data from the Corps of Engineers, Geological Survey, U.S. Coast Guard, and Canadian authorities.
NOTE B
The channel legend reflects the Corps of Engineers project depth. For further information on the most recent channel depths, direct inquiries to the Office of the District Engineer, Corps of Engineers, Detroit, Michigan and the Canadian Coast Guard.
CAUTION
Mariners are warned to stay clear of the protective riprap surrounding navigational light structures shown thus:
CONTINUED ON CHART 14852
CONTINUED ON CHART 14848
LAKE ST. CLAIR
ANCHORAGE
BOUVIER BAY
DICKINSON ISLAND
HARSENS ISLAND
WALPOLE ISLAND
GOOSE BAY
BIG MUSCAMOOT BAY
SEAWAY ISLAND
BASSETT ISLAND
SQUIRREL ISLAND
ST ANNE ISLAND
JOHNSTON BAY
MITCHELLS BAY
MITCHELLS POINT
GROSSE POINTE SHORES
GROSSE POINTE WOODS
GROSSE POINTE FARMS
GROSSE POINTE PARK
ST CLAIR SHORES
MOUNT CLEMENS
ST CLAIR HAVEN
NEW BALTIMORE
Anchorville
Fair Haven
Algonac
Marine City
Port Lambton
Walpole Island
Grassy Bend Islands
Belle River
Stoney Point
TECUMSEH
WINDSOR
THAMES RIVER
DETROIT RIVER
Grosse Pte Yacht Club
Pike Creek
Ted Dudley Marina
Hiram Walker
Belle River Marina
Bass Haven Marina
Marine Park
St Clair Shores Commission Marina
Jeannettes Creek
Luken Marina
Cable Ferry (see note)
SOURCE
B1 1990 - 2008 NOS Surveys partial bottom coverage
B2 1970 - 1989 NOS Surveys partial bottom coverage
g Canadian Surveys
h Miscellaneous Surveys
j pre-1974 Lake Survey Surveys partial bottom coverage
SOURCE DIAGRAM
Most of the hydrography identified by the letter "i" was surveyed by the U.S. Army Corps of Engineers prior to 1974. Other outlined areas represent the limits of the most recent hydrographic survey information that has been evaluated for charting. Surveys have been banded in this diagram by date and type of survey. Channels currently maintained by the U.S. Army Corps of Engineers are periodically resurveyed and are not shown on this diagram. Refer to Chapter 1, United States Coast Pilot.
SCALE 1:60,000
Nautical Miles
Statute Miles
Yards
Meters
HORIZONTAL DATUM
The horizontal reference datum of this chart is North American Datum of 1983 (NAD 83), which for charting purposes is considered equivalent to the World Geodetic System of 1984 (WGS 84). Geographic positions referred to the North American Datum of 1927 do not require conversion to NAD 83 for plotting on this chart.