This nautical chart has been designed to promote safe navigation. The National Ocean Service encourages users to submit corrections, additions, or comments for improving this chart to the Chief, Marine Chart Division (N/CS2), National Ocean Service, NOAA, Silver Spring, Maryland 20910-3282.

Formerly C&GS 282, 1st Ed., June 1907

12343

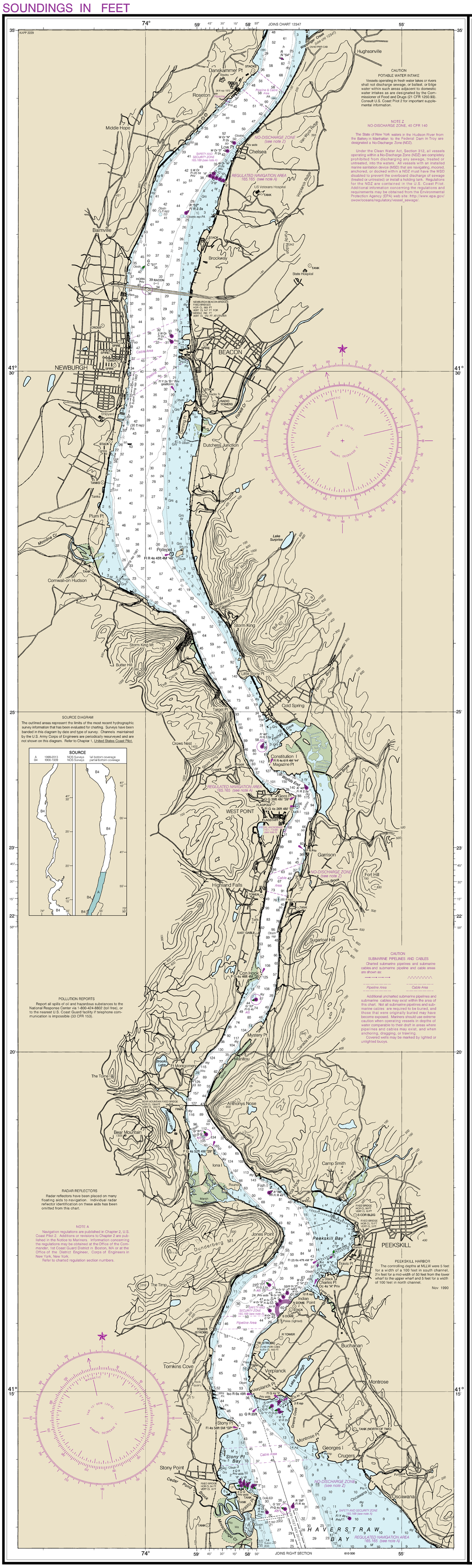

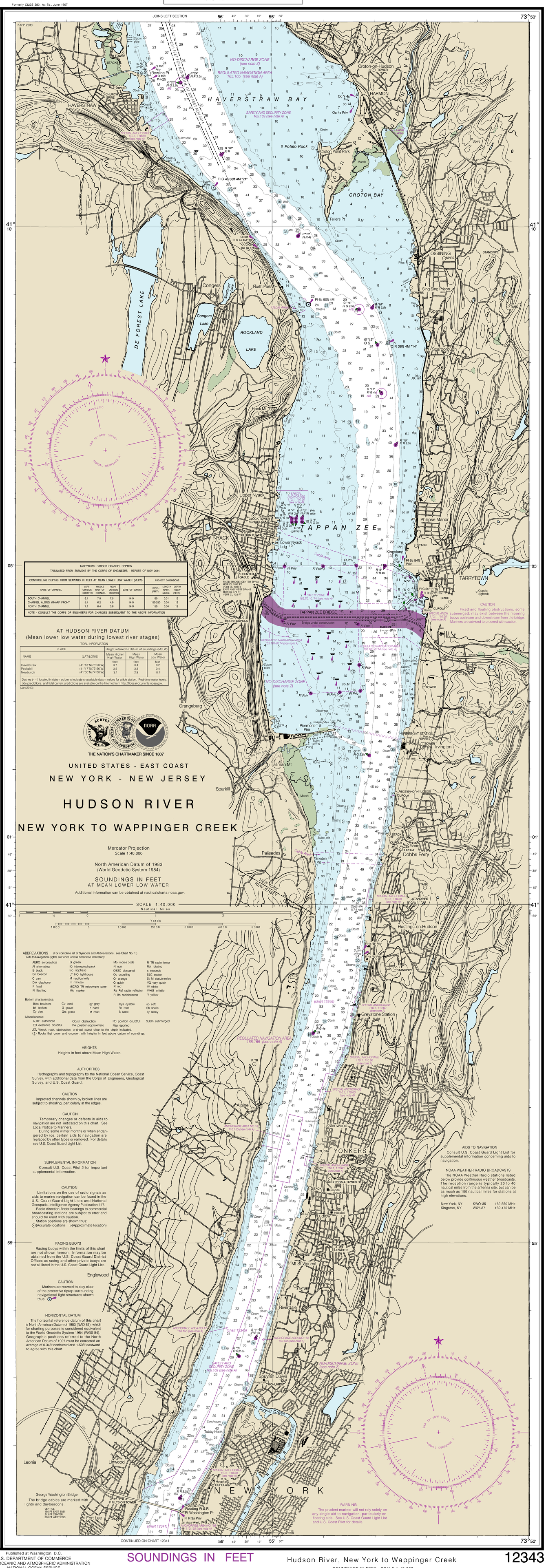

TARRYTOWN HARBOR CHANNEL DEPTHS
TABULATED FROM SURVEYS BY THE CORPS OF ENGINEERS - REPORT OF NOV 2014

NAME OF CHANNEL	CONTROLLING DEPTHS FROM SEAWARD IN FEET AT MEAN LOWER LOW WATER (MLLW): LEFT OUTSIDE QUARTER	MIDDLE HALF OF CHANNEL	RIGHT OUTSIDE QUARTER	DATE OF SURVEY	PROJECT DIMENSIONS: WIDTH (FEET)	LENGTH (NAUT. MILES)	DEPTH MLLW (FEET)
SOUTH CHANNEL	8.1	7.8	7.5	9-14	150	0.31	12
CHANNEL ALONG WHARF FRONT	5.4	6.2	4.9	9-14	150-250	0.34	12
NORTH CHANNEL	7.1	6.4	5.8	9-14	150	0.34	12

NOTE - CONSULT THE CORPS OF ENGINEERS FOR CHANGES SUBSEQUENT TO THE ABOVE INFORMATION

AT HUDSON RIVER DATUM
(Mean lower low water during lowest river stages)
TIDAL INFORMATION

PLACE NAME	(LAT/LONG)	Height referred to datum of soundings (MLLW): Mean Higher High Water	Mean High Water	Mean Low Water
		feet	feet	feet
Haverstraw	(41°13'N/73°58'W)	3.7	3.4	0.2
Peekskill	(41°17'N/73°56'W)	3.5	3.3	0.4
Newburgh	(41°30'N/74°00'W)	3.1	2.9	0.1

Dashes (- - -) located in datum columns indicate unavailable datum values for a tide station. Real-time water levels, tide predictions, and tidal current predictions are available on the Internet from http://tidesandcurrents.noaa.gov.
(Jan 2013)

THE NATION'S CHARTMAKER SINCE 1807

UNITED STATES - EAST COAST
NEW YORK - NEW JERSEY

HUDSON RIVER

NEW YORK TO WAPPINGER CREEK

Mercator Projection
Scale 1:40,000

North American Datum of 1983
(World Geodetic System 1984)

SOUNDINGS IN FEET
AT MEAN LOWER LOW WATER

Additional information can be obtained at nauticalcharts.noaa.gov.

SCALE 1:40,000
Nautical Miles
Yards

ABBREVIATIONS (For complete list of Symbols and Abbreviations, see Chart No. 1.)
Aids to Navigation (lights are white unless otherwise indicated):
AERO aeronautical; Al alternating; B black; Bn beacon; C can; DIA diaphone; F fixed; Fl flashing; G green; IQ interrupted quick; Iso isophase; LT HO lighthouse; M nautical mile; m minutes; MICRO TR microwave tower; Mkr marker; Mo morse code; N nun; OBSC obscured; Oc occulting; Or orange; Q quick; R red; Ra Ref radar reflector; R Bn radiobeacon; R TR radio tower; Rot rotating; s seconds; SEC sector; St M statute miles; VQ very quick; W white; WHIS whistle; Y yellow
Bottom characteristics:
Blds boulders; bk broken; Cy clay; Co coral; G gravel; Grs grass; gy gray; h hard; M mud; Oys oysters; Rk rock; S sand; so soft; Sh shells; sy sticky
Miscellaneous:
AUTH authorized; ED existence doubtful; Obstn obstruction; PA position approximate; PD position doubtful; Rep reported; Subm submerged
(21) Wreck, rock, obstruction, or shoal swept clear to the depth indicated.
(2) Rocks that cover and uncover, with heights in feet above datum of soundings.

HEIGHTS
Heights in feet above Mean High Water.

AUTHORITIES
Hydrography and topography by the National Ocean Service, Coast Survey, with additional data from the Corps of Engineers, Geological Survey, and U.S. Coast Guard.

CAUTION
Improved channels shown by broken lines are subject to shoaling, particularly at the edges.

CAUTION
Temporary changes or defects in aids to navigation are not indicated on this chart. See Local Notice to Mariners.
During some winter months or when endangered by ice, certain aids to navigation are replaced by other types or removed. For details see U.S. Coast Guard Light List.

SUPPLEMENTAL INFORMATION
Consult U.S. Coast Pilot 2 for important supplemental information.

CAUTION
Limitations on the use of radio signals as aids to marine navigation can be found in the U.S. Coast Guard Light Lists and National Geospatial-Intelligence Agency Publication 117.
Radio direction-finder bearings to commercial broadcasting stations are subject to error and should be used with caution.
Station positions are shown thus:
⊙(Accurate location) ○(Approximate location)

RACING BUOYS
Racing buoys within the limits of this chart are not shown hereon. Information may be obtained from the U.S. Coast Guard District Offices as racing and other private buoys are not all listed in the U.S. Coast Guard Light List.

CAUTION
Mariners are warned to stay clear of the protective riprap surrounding navigational light structures shown thus:

HORIZONTAL DATUM
The horizontal reference datum of this chart is North American Datum of 1983 (NAD 83), which for charting purposes is considered equivalent to the World Geodetic System 1984 (WGS 84). Geographic positions referred to the North American Datum of 1927 must be corrected an average of 0.348" northward and 1.508" eastward to agree with this chart.

AIDS TO NAVIGATION
Consult U.S. Coast Guard Light List for supplemental information concerning aids to navigation.

NOAA WEATHER RADIO BROADCASTS
The NOAA Weather Radio stations listed below provide continuous weather broadcasts. The reception range is typically 20 to 40 nautical miles from the antenna site, but can be as much as 100 nautical miles for stations at high elevations.

New York, NY	KWO-35	162.550 MHz
Kingston, NY	WXY-37	162.475 MHz

CAUTION
Fixed and floating obstructions, some submerged, may exist between the mooring buoys upstream and downstream from the bridge. Mariners are advised to proceed with caution.

FATHOMS	FEET	METERS
1	6	1
2	12	2
3	18	3
4	24	4
5	30	5
6	36	6
7	42	7
8	48	8
9	54	9
10	60	10
11	66	11
12	72	12
13	78	13
14	84	14
15	90	15
16	96	16
17	102	17

To ensure that this chart was printed at the proper scale, the line below should measure six inches (152 millimeters).
If the line does not measure six inches (152 millimeters), this copy is not certified safe for navigation.

12343
20th Ed., Mar. 2013. Last Correction: 12/5/2016. Cleared through:
LNM: 4816 (11/29/2016), NM: 5016 (12/10/2016), CHS: 1116 (11/25/2016)

CAUTION
This chart has been corrected from the Notice to Mariners (NM) published weekly by the National Geospatial-Intelligence Agency and the Local Notice to Mariners (LNM) issued periodically by each U.S. Coast Guard district to the dates shown in the lower left hand corner. Chart updates corrected from Notice to Mariners published after the dates shown in the lower left hand corner are available at nauticalcharts.noaa.gov.

Published at Washington, D.C.
U.S. DEPARTMENT OF COMMERCE
NATIONAL OCEANIC AND ATMOSPHERIC ADMINISTRATION
NATIONAL OCEAN SERVICE
COAST SURVEY

This chart was distributed as a PDF (Portable Document Format). Printing PDFs may alter the chart scale, color, or legibility that may impact suitability for navigation. Printed charts provided by NOAA certified Print on Demand (POD) providers fulfill a vessel's requirement to carry a navigational chart "published by the National Ocean Service" in accordance with federal regulations, including but not limited to 33 C.F.R. 164.33(a), 33 C.F.R. 164.72(b), and 46 C.F.R. 28.225(a). POD charts meet stringent print standards and can be recognized by an official certification of authenticity printed on the chart. A list of POD providers can be found at: nauticalcharts.noaa.gov/pod