Formerly C&GS 548, 1st Ed., Feb. 1912 C-1044-623 KAPP 622

THE NATION'S CHARTMAKER SINCE 1807

UNITED STATES - EAST COAST

CHESAPEAKE BAY - MARYLAND

CHESTER RIVER

Mercator Projection
Scale 1:40,000 at Lat. 39° 06'
North American Datum of 1983
(World Geodetic System 1984)

SOUNDINGS IN FEET
AT MEAN LOWER LOW WATER

Additional information can be obtained at nauticalcharts.noaa.gov.

HEIGHTS
Heights in feet above Mean High Water.

AUTHORITIES
Hydrography and topography by the National Ocean Service, Coast Survey, with additional data from the Corps of Engineers, and U.S. Coast Guard.

SUPPLEMENTAL INFORMATION
Consult U.S. Coast Pilot 3 for important supplemental information.

RADAR REFLECTORS
Radar reflectors have been placed on many floating aids to navigation. Individual radar reflector identification on these aids has been omitted from this chart.

CAUTION
Limitations on the use of radio signals as aids to marine navigation can be found in the U.S. Coast Guard Light Lists and National Geospatial-Intelligence Agency Publication 117.
Radio direction-finder bearings to commercial broadcasting stations are subject to error and should be used with caution.
Station positions are shown thus:
(Accurate location) (Approximate location)

CAUTION
Temporary changes or defects in aids to navigation are not indicated on this chart. See Local Notice to Mariners.
During some winter months or when endangered by ice, certain aids to navigation are replaced by other types or removed. For details see U.S. Coast Guard Light List.

For Symbols and Abbreviations see Chart No. 1

CAUTION
Improved channels shown by broken lines are subject to shoaling, particularly at the edges.

HORIZONTAL DATUM
The horizontal reference datum of this chart is North American Datum of 1983 (NAD 83), which for charting purposes is considered equivalent to the World Geodetic System of 1984 (WGS 84). Geographic positions referred to the North American Datum of 1927 must be corrected an average of 0.398" northward and 1.174" eastward to agree with this chart.

AIDS TO NAVIGATION
Consult U.S. Coast Guard Light List for supplemental information concerning aids to navigation.

SMALL CRAFT WARNINGS
During the boating season small-craft warnings will be displayed from sunrise to sunset on Maryland Marine Police Cruisers while underway in Maryland waters of the Chesapeake Bay and tributaries.

POLLUTION REPORTS
Report all spills of oil and hazardous substances to the National Response Center via 1-800-424-8802 (toll free), or to the nearest U.S. Coast Guard facility if telephone communication is impossible (33 CFR 153).

NOAA WEATHER RADIO BROADCASTS
The NOAA Weather Radio stations listed below provide continuous weather broadcasts. The reception range is typically 20 to 40 nautical miles from the antenna site, but can be as much as 100 nautical miles for stations at high elevations.

Baltimore, MD	KEC-83	162.40 MHz
Washington, DC (Manassas, VA)	KHB-36	162.55 MHz
Salisbury, MD	KEC-92	162.475 MHz
Sudlersville, MD	WXK-97	162.50 MHz

CAUTION
Mariners are warned to stay clear of the protective riprap surrounding navigational light structures shown thus:

OYSTER AQUACULTURE
Oyster bed aquaculture leases may exist within the limits of this chart. Mariners are cautioned that numerous markers may exist and watermen may be active in the area. Caution should be exercised when navigating in or near these areas, not to anchor or ground, in order to avoid damage to the beds. Depths may be shallower than the soundings shown. For more information, contact the local department of natural resources.

TIDAL INFORMATION

PLACE (LATITUDE/LONGITUDE)	Height; referred to datum of soundings (MLLW) Mean Higher High Water (feet)	Mean High Water (feet)	Mean Low Water (feet)
Kent Island Narrows (38°58'N/76°15'W)	1.8	1.5	0.3
Love Point (39°02'N/76°18'W)	1.7	1.4	0.2
Queenstown (39°00'N/76°10'W)	2.0	1.6	0.3
Cliffs Wharf (39°07'N/76°08'W)	2.1	1.8	0.2
Chesapeake (39°12'N/76°04'W)	2.2	1.9	0.2
Centreville (39°02'N/76°04'W)	2.6	2.2	0.2
Grasonville (38°56'N/76°16'W)	1.6	1.3	0.2

Dashes (---) located in datum columns indicate unavailable datum values for a tide station. Real-time water levels, tide predictions, and tidal current predictions are available on the Internet from http://tidesandcurrents.noaa.gov.

Apr 2013

SOURCE DIAGRAM
The outlined areas represent the limits of the most recent hydrographic survey information that has been evaluated for charting. Surveys have been banded in this diagram by date and type of survey. Channels maintained by the U.S. Army Corps of Engineers are periodically resurveyed and are not shown on this diagram. Refer to Chapter 1, United States Coast Pilot.

SOURCE

A	1990-2002	NOS Surveys	full bottom coverage
B1	1990-1999	NOS Surveys	partial bottom coverage
B3	1940-1969	NOS Surveys	partial bottom coverage
B4	1900-1939	NOS Surveys	partial bottom coverage

CAUTION
FISH TRAP AREAS AND STRUCTURES
Mariners are warned that numerous uncharted duck blinds and fishing structures, some submerged, may exist in the fish trap areas. Such structures are not charted unless known to be permanent.
Regulations to assure clear passage to and through dredged and natural channels, and to established landings, are prescribed by the Corps of Engineers in the Code of Federal Regulations.
Definite limits of fish trap areas have been established in some areas, and those limits are shown thus:
Where definite limits have not been prescribed, the location of fishing structures is restricted only by the regulations.

CAUTION
BASCULE BRIDGE CLEARANCES
For bascule bridges whose spans do not open to a full upright or vertical position, unlimited vertical clearance is not available for the entire charted horizontal clearance.

CAUTION
SUBMARINE PIPELINES AND CABLES
Charted submerged pipelines and submarine cables and submarine pipeline and cable areas are shown as:
Pipeline Area — Cable Area
Additional uncharted submarine pipelines and submarine cables may exist within the area of this chart. Not all submarine pipelines and submarine cables are required to be buried, and those that were originally buried may have become exposed. Mariners should use extreme caution when operating vessels in depths of water comparable to their draft in areas where pipelines and cables may exist, and when anchoring, dragging, or trawling.
Covered wells may be marked by lighted or unlighted buoys.

WARNING
The prudent mariner will not rely solely on any single aid to navigation, particularly on floating aids. See U.S. Coast Guard Light List and U.S. Coast Pilot for details.

NOTE A
Navigation regulations are published in Chapter 2, U.S. Coast Pilot 3. Additions or revisions to Chapter 2 are published in the Notice to Mariners. Information concerning the regulations may be obtained at the Office of the Commander, 5th Coast Guard District in Portsmouth, Virginia or at the Office of the District Engineer, Corps of Engineers in Baltimore, Maryland.
Refer to charted regulation section numbers.

NOTE B
QUEENSTOWN CREEK
A depth of 7 feet was available with local knowledge.
Aug 2009

SCALE 1:40,000

The controlling depth from Kirby Landing to Jones Landing, a distance of 2 miles, was 3 feet. May - Aug 1970

PLANE COORDINATE GRID
(based on NAD 1927)
The Maryland State Grid is indicated on this chart at 20,000 foot intervals thus:
The last three digits are omitted.

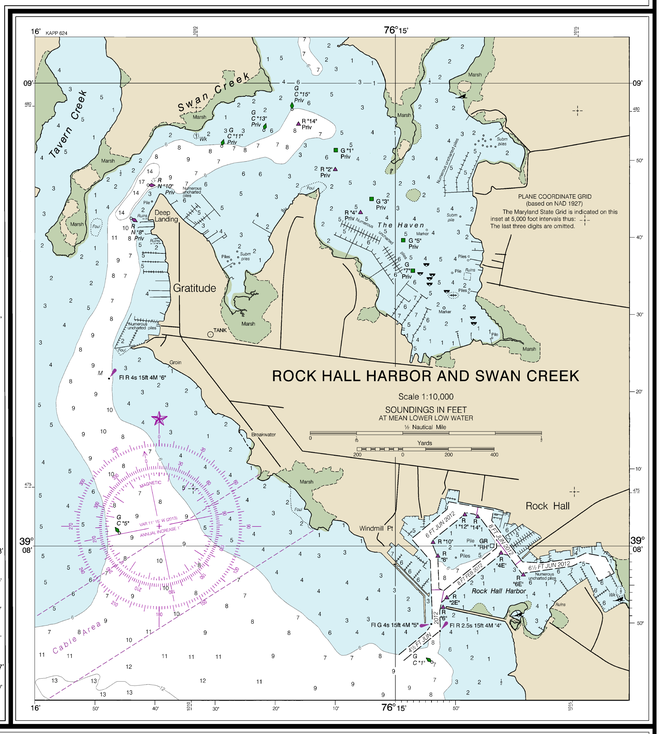

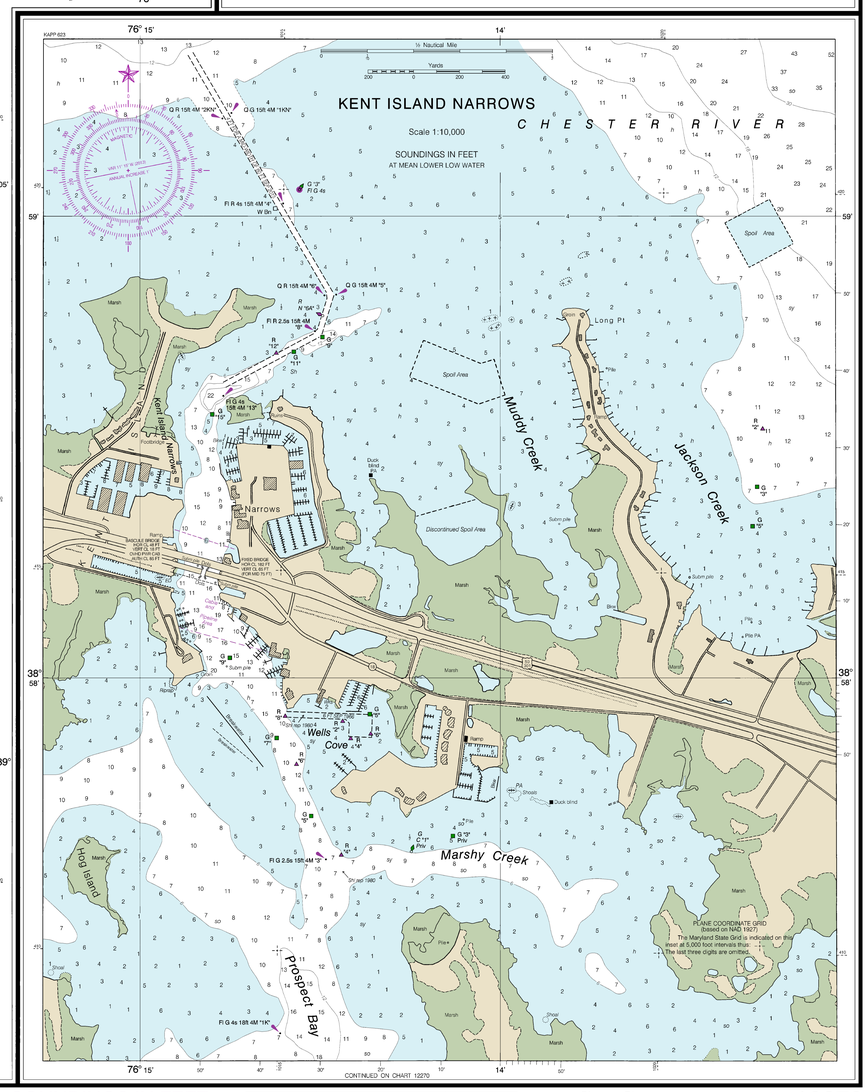

CAUTION
This chart has been corrected from the Notice to Mariners (NM) published weekly by the National Geospatial-Intelligence Agency and the Local Notice to Mariners (LNM) issued periodically by each U.S. Coast Guard district to the dates shown in the lower left hand corner. Chart updates corrected from Notice to Mariners published after the dates shown in the lower left hand corner are available at nauticalcharts.noaa.gov.

32nd Ed., May 2013. Last Correction: 11/16/2016. Cleared through:
LNM: 4816 (11/29/2016), NM: 5016 (12/10/2016)

To ensure that this chart was printed at the proper scale, the line below should measure six inches (152 millimeters).
If the line does not measure six inches (152 millimeters), this copy is not certified safe for navigation.

NOAA encourages users to submit inquiries, discrepancies or comments about this chart at http://www.nauticalcharts.noaa.gov/staff/contact.htm.

Published at Washington, D.C.
U.S. DEPARTMENT OF COMMERCE
NATIONAL OCEANIC AND ATMOSPHERIC ADMINISTRATION
NATIONAL OCEAN SERVICE
COAST SURVEY

This chart was distributed as a PDF (Portable Document Format). Printing PDFs may alter the chart scale, color, or legibility that may impact suitability for navigation. Printed charts provided by NOAA certified Print on Demand (POD) providers fulfill a vessel's requirement to carry a navigational chart "published by the National Ocean Service" in accordance with federal regulations, including but not limited to 33 C.F.R. 164.33(a), 33 C.F.R. 164.72(b), and 46 C.F.R. 28.225(a). POD charts meet stringent print standards and can be recognized by an official certification of authenticity printed on the chart. A list of POD providers can be found at: nauticalcharts.noaa.gov/pod