NOTE B
TRAFFIC SEPARATION SCHEME:
One-way traffic lanes overprinted on this chart in the vicinity of Smith Point are RECOMMENDED for all vessels except small craft. They have been designed to aid in the prevention of collisions but are not intended in any way to supersede or alter the applicable Rules of the Road. The recommended route is marked by a fairway buoy and a tinted magenta band which separates the courses of inbound and outbound vessels. Vessels should leave the buoy on their port hand.

Formerly C&GS 1223, 1st Ed., Oct. 1912 D-1955-113 KARP 563

SOUNDINGS IN FEET

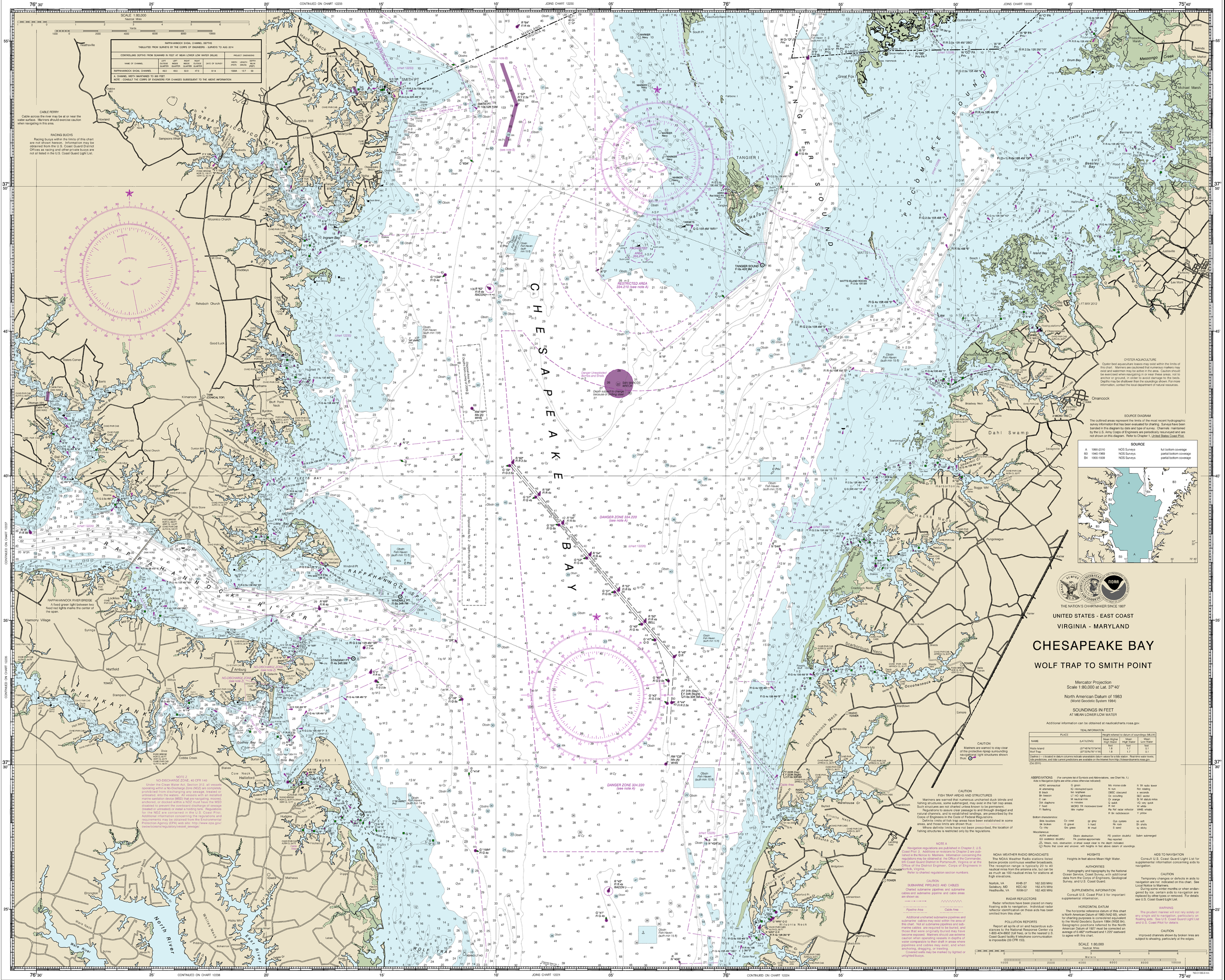

OYSTER AQUACULTURE
Oyster bed aquaculture leases may exist within the limits of this chart. Mariners are cautioned that numerous markers may exist and watermen may be active in the area. Caution should be exercised when navigating in or near these areas, not to anchor or ground, in order to avoid damage to the beds. Depths may be shallower than the soundings shown. For more information, contact the local department of natural resources.

SOURCE DIAGRAM
The outlined areas represent the limits of the most recent hydrographic survey information that has been evaluated for charting. Surveys have been banded in this diagram by date and type of survey. Channels maintained by the U.S. Army Corps of Engineers are periodically resurveyed and are not shown on this diagram. Refer to Chapter 1, United States Coast Pilot.

SOURCE			
A	1990-2010	NOS Surveys	full bottom coverage
B3	1940-1969	NOS Surveys	partial bottom coverage
B4	1900-1939	NOS Surveys	partial bottom coverage

THE NATION'S CHARTMAKER SINCE 1807

UNITED STATES - EAST COAST
VIRGINIA - MARYLAND

CHESAPEAKE BAY

WOLF TRAP TO SMITH POINT

Mercator Projection
Scale 1:80,000 at Lat. 37°40'

North American Datum of 1983
(World Geodetic System 1984)

SOUNDINGS IN FEET
AT MEAN LOWER LOW WATER

Additional information can be obtained at nauticalcharts.noaa.gov.

TIDAL INFORMATION

PLACE		Height referred to datum of soundings (MLLW)		
NAME	(LAT.N/DEG)	Mean Higher High Water	Mean High Water	Mean Low Water
		feet	feet	feet
Watts Island	(37°48'6"/75°44'9"W)	1.8	1.7	0.1
Wolf Trap	(37°23'6"/76°11'9"W)	1.8	1.7	0.1

Dashes (- - -) located in datum columns indicate unavailable datum values for a tide station. Real-time water levels, tide predictions, and tidal current predictions are available on the Internet from http://tidesandcurrents.noaa.gov

Oct 2011

CAUTION
Mariners are warned to stay clear of the protective riprap surrounding navigational light structures shown thus:

CAUTION
FISH TRAP AREAS AND STRUCTURES
Mariners are warned that numerous uncharted duck blinds and fishing structures, some submerged, may exist in the fish trap areas. Such structures are not charted unless known to be permanent.
Regulations to assure clear passage to and through dredged and natural channels, and to established landings, are prescribed by the Corps of Engineers in the Code of Federal Regulations.
Definite limits of fish trap areas have been established in some areas, and those limits are shown thus:
Where definite limits have not been prescribed, the location of fishing structures is restricted only by the regulations.

NOTE A
Navigation regulations are published in Chapter 2, U.S. Coast Pilot 3. Additions or revisions to Chapter 2 are published in the Notice to Mariners. Information concerning the regulations may be obtained at: the Office of the Commander, 5th Coast Guard District in Portsmouth, Virginia or at the Office of the District Engineer, Corps of Engineers in Norfolk, Virginia.
Refer to charted regulation section numbers.

CAUTION
SUBMARINE PIPELINES AND CABLES
Charted submarine pipelines and submarine cables and submarine pipeline and cable areas are shown as:
Pipeline Area
Cable Area
Additional uncharted submarine pipelines and submarine cables may exist within the area of this chart. Not all submarine pipelines and submarine cables are required to be buried, and those that were originally buried may have become exposed. Mariners should use extreme caution when operating vessels in depths of water comparable to their draft in areas where pipelines and cables may exist, and when anchoring, dragging, or trawling.
Covered wells may be marked by lighted or unlighted buoys.

ABBREVIATIONS (For complete list of Symbols and Abbreviations, see Chart No. 1.)
Aids to Navigation (lights are white unless otherwise indicated):
AERO aeronautical
Al alternating
B black
Bn beacon
C can
DIA diaphone
F fixed
Fl flashing
Gp group
Iso isophase
Mo morse code
N nun
OBSC obscured
Oc occulting
Or orange
Pk peak
R red
Ra Ref radar reflector
R Bn radiobeacon
R TR radio tower
Rot rotating
s seconds
SEC sector
St M statute miles
VQ very quick
W white
WHS whistle
Y yellow
Bottom characteristics:
Blds boulders
Co coral
gy gray
Oys oysters
so soft
bk broken
G gravel
h hard
Rk rock
Sh shells
Cy clay
Grs grass
M mud
S sand
sy sticky
Miscellaneous:
AUTH authorized
Obstn obstruction
PD position doubtful
Subm submerged
ED estimated doubtful
Pk position approximate
Rep reported
⚓, Wreck, rock, obstruction, or shoal swept clear to the depth indicated.
{2} Rocks that cover and uncover, with heights in feet above datum of soundings.

NOAA WEATHER RADIO BROADCASTS
The NOAA Weather Radio stations listed below provide continuous weather broadcasts. The reception range is typically 20 to 40 nautical miles from the antenna site, but can be as much as 100 nautical miles for stations at high elevations.

Norfolk, VA	KHB-37	162.550 MHz
Salisbury, MD	KEC-92	162.475 MHz
Heathsville, VA	WXM-57	162.400 MHz

RADAR REFLECTORS
Radar reflectors have been placed on many floating aids to navigation. Individual radar reflector identification on these aids has been omitted from this chart.

POLLUTION REPORTS
Report all spills of oil and hazardous substances to the National Response Center via 1-800-424-8802 (toll free), or to the nearest U.S. Coast Guard facility if telephone communication is impossible (33 CFR 153).

HEIGHTS
Heights in feet above Mean High Water.

AUTHORITIES
Hydrography and topography by the National Ocean Service, Coast Survey, with additional data from the Corps of Engineers, Geological Survey, and U.S. Coast Guard.

SUPPLEMENTAL INFORMATION
Consult U.S. Coast Pilot 3 for important supplemental information.

HORIZONTAL DATUM
The horizontal reference datum of this chart is North American Datum of 1983 (NAD 83), which for charting purposes is considered equivalent to the World Geodetic System 1984 (WGS 84). Geographic positions referred to the North American Datum of 1927 must be corrected an average of 0.480" northward and 1.255" eastward to agree with this chart.

AIDS TO NAVIGATION
Consult U.S. Coast Guard Light List for supplemental information concerning aids to navigation.

CAUTION
Temporary changes or defects in aids to navigation are not indicated on this chart. See Local Notice to Mariners.
During some winter months or when endangered by ice, certain aids to navigation are replaced by other types or removed. For details see U.S. Coast Guard Light List.

WARNING
The prudent mariner will not rely solely on any single aid to navigation, particularly on floating aids. See U.S. Coast Guard Light List and U.S. Coast Pilot for details.

CAUTION
Improved channels shown by broken lines are subject to shoaling, particularly at the edges.

SCALE 1:80,000
Nautical Miles
Meters

60th Ed., Nov. 2011. Last Correction: 12/13/2016. Cleared through:
LNM: 4916 (12/6/2016), NM: 5116 (12/17/2016)

To ensure that this chart was printed at the proper scale, the line below should measure six inches (152 millimeters).
If the line does not measure six inches (152 millimeters), this copy is not certified safe for navigation.

CAUTION
This chart has been corrected from the Notice to Mariners (NM) published weekly by the National Geospatial-Intelligence Agency and the Local Notice to Mariners (LNM) issued periodically by each U.S. Coast Guard district to the dates shown in the lower left hand corner. Chart updates corrected from Notice to Mariners published after the dates shown in the lower left hand corner are available at nauticalcharts.noaa.gov.

NOAA encourages users to submit inquiries, discrepancies or comments about this chart at http://www.nauticalcharts.noaa.gov/staff/contact.htm.

This chart was distributed as a PDF (Portable Document Format). Printing PDFs may alter the chart scale, color, or legibility that may impact suitability for navigation. Printed charts provided by NOAA certified Print on Demand (POD) providers fulfill a vessel's requirement to carry a navigational chart "published by the National Ocean Service" in accordance with federal regulations, including but not limited to 33 C.F.R. 164.33(a), 33 C.F.R. 164.72(b), and 46 C.F.R. 28.225(a). POD charts meet stringent print standards and can be recognized by an official certification of authenticity printed on the chart. A list of POD providers can be found at: nauticalcharts.noaa.gov/pod

Published at Washington, D.C.
U.S. DEPARTMENT OF COMMERCE
NATIONAL OCEANIC AND ATMOSPHERIC ADMINISTRATION
NATIONAL OCEAN SERVICE
COAST SURVEY

SOUNDINGS IN FEET

FATHOMS	1	2	3	4	5	6	7	8	9	10	11	12	13	14	15	16	17	18
FEET	1	2	3	4	5	6	7	8	9	10	11	12	13	14	15	16	17	18
METERS	1	2	3	4	5	6	7	8	9	10	11	12	13	14	15	16	17	18

Chesapeake Bay, Wolf Trap to Smith Point
SOUNDINGS IN FEET - SCALE 1:80,000

12225