SOUNDINGS IN FEET

11415

Nautical Miles

Yards

Meters

SUPPLEMENTAL INFORMATION
Consult U.S. Coast Pilot 5 for important supplemental information.

RADAR REFLECTORS
Radar reflectors have been placed on many floating aids to navigation. Individual radar reflector identification on these aids has been omitted from this chart.

POLLUTION REPORTS
Report all spills of oil and hazardous substances to the National Response Center via 1-800-424-8802 (toll free), or to the nearest U.S. Coast Guard facility if telephone communication is impossible (33 CFR 153).

CAUTION
BASCULE BRIDGE CLEARANCES
For bascule bridges, whose spans do not open to a full upright or vertical position, unlimited vertical clearance is not available for the entire charted horizontal clearance.

CAUTION
Temporary changes or defects in aids to navigation are not indicated on this chart. See Local Notice to Mariners.

CAUTION
Improved channels shown by broken lines are subject to shoaling, particularly at the edges.

AIDS TO NAVIGATION
Consult U.S. Coast Guard Light List for supplemental information concerning aids to navigation.

WARNING
The prudent mariner will not rely solely on any single aid to navigation, particularly on floating aids. See U.S. Coast Guard Light List and U.S. Coast Pilot for details.

AUTHORITIES
Hydrography and topography by the National Ocean Service, Coast Survey, with additional data from the Corps of Engineers, Geological Survey, and U.S. Coast Guard.

Formerly C&GS 11417a. 1st Ed., June 1997. KAPP 2981

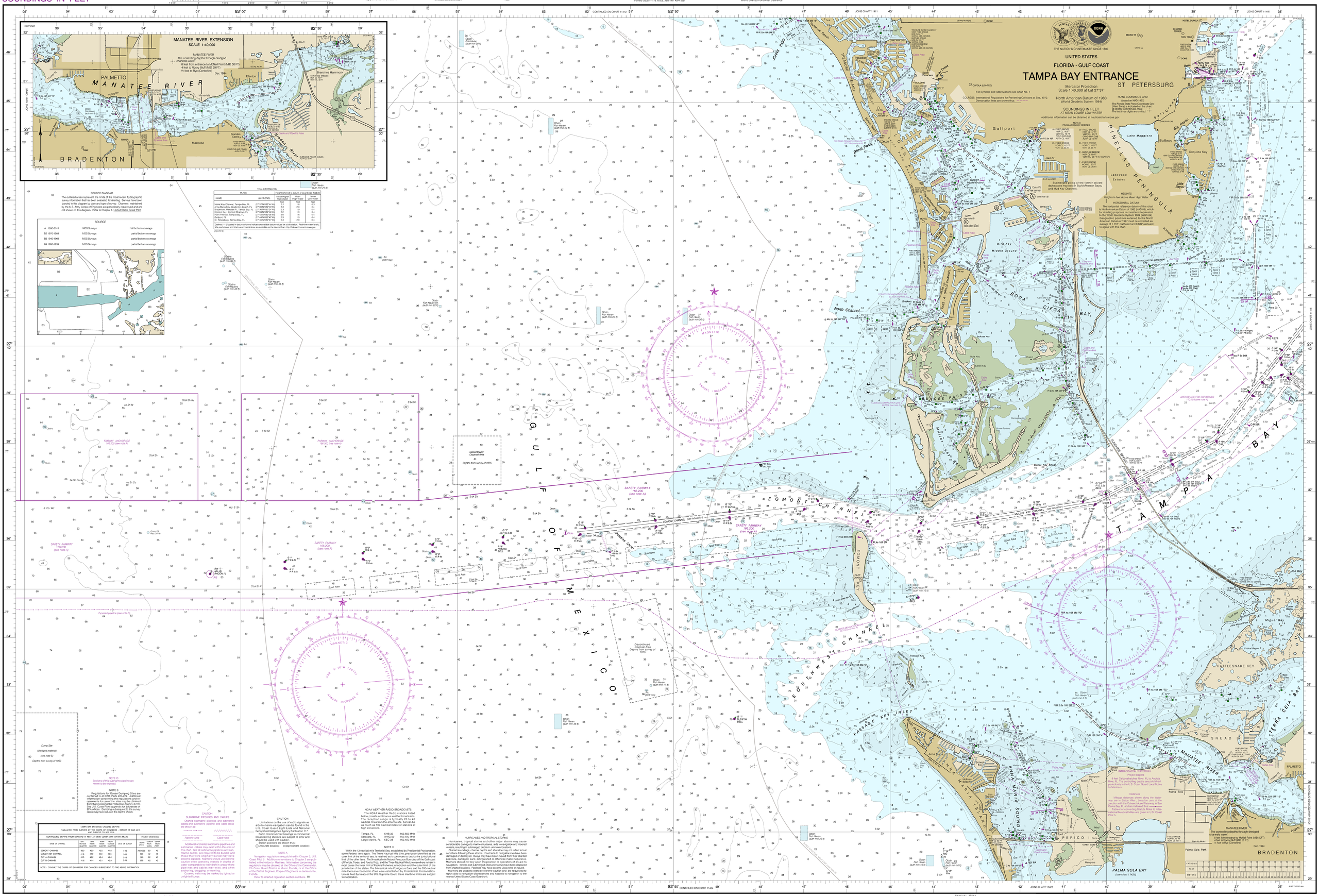

11th Ed., Jun. 2015

11415

Last Correction: 8/26/2015. Cleared through:
LNM: 36/15 (9/8/2015). NM: 36/15 (9/19/2015)

To ensure that this chart, updated to the print date, fills the latest chart clearance as cruise (12 millimeters):
If the line below not crossed as cruise (12) millimeters, this copy is not certified safe for navigation.

CAUTION:
This chart has been corrected from the Notice to Mariners (NM) published weekly by the National Geospatial-Intelligence Agency and the Local Notice to Mariners (LNM) published weekly by each U.S. Coast Guard district to the date shown in the lower left hand corner. Chart updates corrected from Notice to Mariners published after the dates shown in the lower left hand corner are available at nauticalcharts.noaa.gov.

NOAA encourages users to submit inquiries, discrepancies or comments about this chart at http://www.nauticalcharts.noaa.gov/staff/contact.htm.

ACKNOWLEDGMENT
The National Ocean Service acknowledges the exceptional cooperation received from members of the St. Petersburg Power Squadron, District 22, United States Power Squadrons, in continually providing essential information for revising this chart.

Published at Washington, D.C.
U.S. DEPARTMENT OF COMMERCE
NATIONAL OCEANIC AND ATMOSPHERIC ADMINISTRATION
NATIONAL OCEAN SERVICE
COAST SURVEY

This chart was distributed as a PDF (Portable Document Format). Printing PDFs may alter the chart scale, color, or legibility that may impact suitability for navigation. Printed charts provided by NOAA certified Print on Demand (POD) providers fulfill a vessel's requirement to carry a navigational chart "published by the National Ocean Service" in accordance with federal regulations, including but not limited to 33 C.F.R. 164.33(a), 33 C.F.R. 164.72(b), and 46 C.F.R. 28.225(a). POD charts meet stringent print standards and can be recognized by an official certification of authenticity printed on the chart. A list of POD providers can be found at: nauticalcharts.noaa.gov/pod

SOUNDINGS IN FEET

Tampa Bay Entrance

SOUNDINGS IN FEET - SCALE 1:40,000

11415