11352

Formerly C&GS 1050. 1st Ed., Oct. 1939 C-1939-501 KAPP 46

HORIZONTAL DATUM

The horizontal reference datum of this chart is North American Datum of 1983 (NAD 83), which for charting purposes is considered equivalent to the World Geodetic System of 1984 (WGS 84). Geographic positions referred to the North American Datum of 1927 do not require conversion to NAD 83 for plotting on this chart.

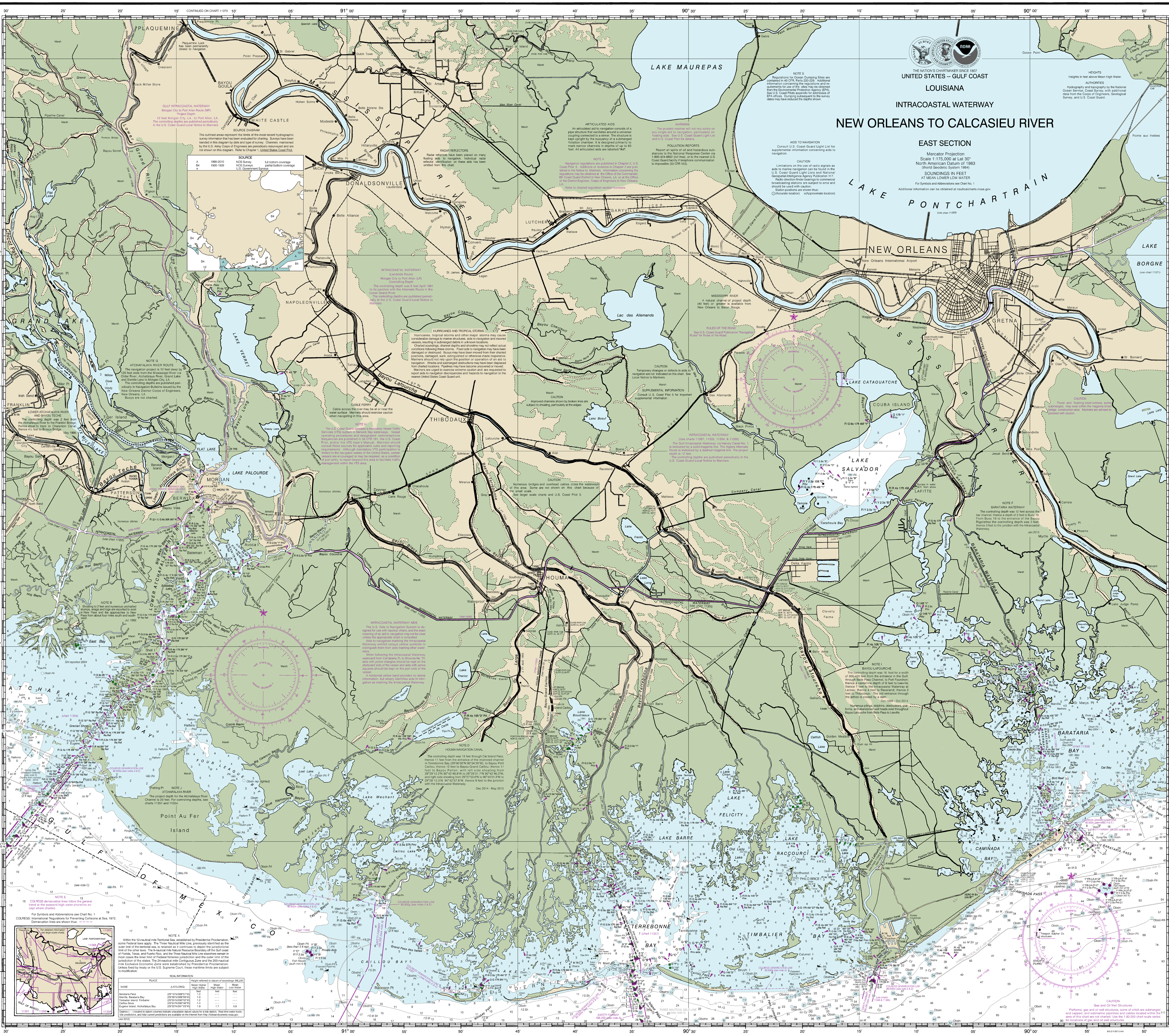

TIDAL INFORMATION

PLACE		Height referred to datum of soundings (MLLW)		
NAME	(LAT/LONG)	Mean Higher High Water	Mean High Water	Mean Low Water
		feet	feet	feet
Barataria Pass	(29°16'N/089°57'W)	1.2	- - -	- - -
Manilla, Barataria Bay	(29°26'N/089°59'W)	1.0	- - -	- - -
Timbalier Island, Timbalier	(29°05'N/090°32'W)	1.2	- - -	- - -
Caillou Boca	(29°04'N/090°48'W)	1.4	- - -	- - -
Eugene Island, Atchafalaya Bay	(29°22'N/091°23'W)	1.9	1.7	0.6

Dashes (- - -) located in datum columns indicate unavailable datum values for a tide station. Real-time water levels, tide predictions, and tidal current predictions are available on the Internet from http://tidesandcurrents.noaa.gov.

(Jun 2012)

42nd Ed., Jul. / 12

11352

Last Correction: 10/20/2015. Cleared through:
LNM: 4115 (10/13/2015), NM: 4015 (10/3/2015)

To ensure that this chart was printed at the proper scale, the line below should measure six inches (152 millimeters).
If the line does not measure six inches (152 millimeters), this copy is not certified safe for navigation.

CAUTION

This chart has been corrected from the Notice to Mariners (NM) published weekly by the National Geospatial-Intelligence Agency and the Local Notice to Mariners (LNM) issued periodically by each U.S. Coast Guard district to the dates shown in the lower left hand corner. Chart updates corrected from Notice to Mariners published after the dates shown in the lower left hand corner are available at nauticalcharts.noaa.gov.

This nautical chart has been designed to promote safe navigation. The National Ocean Service encourages users to submit corrections, additions, or comments for improving this chart to the Chief, Marine Chart Division (N/CS2), National Ocean Service, NOAA, Silver Spring, Maryland 20910-3282.

NOTE C

The hydrography within the heavy dashed black line was surveyed by NOS in 2005. A shoaling condition has been observed in relation to prior surveys. The density of this most recent survey data is inadequate to rule out the possibility of shoaler depths or undetected submerged features in these areas.

CAUTION

Survey platforms, signs, pipes, piles, and stakes, some submerged, may exist along the maintained channels. Piles and platforms are not charted where they interfere with a light symbol.

Published at Washington, D.C.
U.S. DEPARTMENT OF COMMERCE
NATIONAL OCEANIC AND ATMOSPHERIC ADMINISTRATION
NATIONAL OCEAN SERVICE
COAST SURVEY

This chart was distributed as a PDF (Portable Document Format). Printing PDFs may alter the chart scale, color, or legibility that may impact suitability for navigation. Printed charts provided by NOAA certified Print on Demand (POD) providers fulfill a vessel's requirement to carry a navigational chart "published by the National Ocean Service" in accordance with federal regulations, including but not limited to 33 C.F.R. 164.33(a), 33 C.F.R. 164.72(b), and 46 C.F.R. 28.225(a). POD charts meet stringent print standards and can be recognized by an official certification of authenticity printed on the chart. A list of POD providers can be found at: nauticalcharts.noaa.gov/pod

New Orleans to Calcasieu River, East Section
SOUNDINGS IN FEET - SCALE 1:175,000

810.3 X 937.5 mm

11352